STONEHAM HIGH SCHOOL LIBRARY
T 19100

THE TORCH

STONEHAM HIGH SCHOOL

THE SENIOR CLASS OF STONEHAM HIGH SCHOOL

present . . .

THE 1962

TORCH

SENIOR CLASS PUBLICATION

STONEHAM HIGH SCHOOL

STONEHAM, MASSACHUSETTS

VOLUME XXV

DEDICATED TO

Mr. William Miller

If a teacher is to be truly successful, he has to be technically proficient, but he must also be understanding. Mr. William Miller was just such a teacher. For many years he gave his students a firm foundation in science. At the same time, he was always ready to help a student solve a personal problem.

In recognition of his capable direction and sincere understanding, we dedicate the 1962 Torch to Mr. William Miller.

FOREWORD

Far our yearbaak we have chosen the Spartan theme. "Spartan" is mare than just a nickname given ta aur athletic teams. It represents a cade af action and thaught which we admire. In part, this philosaphy recognizes the value af courage, hanesty, and perserverance as individual character traits. The Spartan ideal at Staneham High Schaal is little different from that af the ancient Greeks; the main aim is ta produce a rugged, independent citizen as a prerequisite to a saund demacracy.

CONTENTS

DEDICATION
Page 4

CURRICULUM
Page 6

ADMINISTRATION
Page 8

SENIORS
Page 20

SPORTS
Page 42

ACTIVITIES
Page 58

ADVERTISEMENTS
Page 78

CURRICULUM

The curriculum of Stoneham High School is designed to help students make both a better life and a better living. Common to all are the subjects devoted to the perpetuation of the democratic ideal. Otherwise the wide variety of courses offers every student the opportunity to tailor his program to his own particular and immediate goal—be it college, business, or industry.

A Message from

ADMINISTRATION

To every member of the Class of 1962 go our sincere wishes for success as you embark on new careers and confront new challenges. It can truly be said that opportunity without equal awaits you, even in our present troubled world; but with opportunity goes responsibility. Only as you continue to demonstrate the qualities of industry, determination, and character can you realize your full potential. We are confident you will give Stoneham High School every reason to be proud.

Dr. Michael Scarpitto, superintendent of schools, and Mr. Wendell Horton, principal.

the Administration

GUIDANCE
Mr. Martin Martinian, director of guidance, and Mr. Wilbur Halliday, guidance counselor.

Mrs. Alice Walsh, secretary.

Mr. William Hayt, assistant to the principal.

Mrs. Beulah Forbes, school nurse.

Reading, Writing, Speaking Thinking

ENGLISH DEPARTMENT
Seated, left to right: Mrs. Margaret Banney, Mrs. Sodie Marshall, head of the department, Mrs. Jessica Molheiros. **Standing:** Mr. William Hoyt, Mr. Rabert Silverman, Mr. Bernord Smith.

ENGLISH

Both in extracurricular activities and in class, the English teachers have influenced our lives. For helping us acquire a sense of values, develop clear thinking and perception, and express ourselves logically and sensitively, our thanks go to Mrs. Sadie Marshall, Mr. William Hoyt, Mr. Bernard Smith, Mr. Robert Silverman, Mrs. Jessica Malheiros, and Mrs. Margaret Bonney.

Mr. Hayt checks Frank Bird's English notebook.

Examining Robert Frast's "The Rood Not Token" is Timathy Harrington.

Wayne Pangburn, Scatt Cheyne, and Leena Polosua are ossigned camposition topics by Mrs. Morshall.

SCIENCE

To create a greater interest in science through the study of biology, chemistry, and physics was the chief aim of our science teachers. We are thankful for the efforts of Mr. Joseph Collins, Mr. Robert Mooney, Miss Florence Nadolski, and Mr. Glen Lougee.

SCIENCE DEPARTMENT
Mr. Glen Lougee, Miss Florence Nodolski, Mr. Robert Mooney, ond Mr. Joseph Collins.

The Physical World Around Us

Mr. Collins exploins o physics problem to Ted Corroll.

Miss Nodolski teoches her students the ort of dissecting frogs.

Mr. Lougee discusses birds with Robert Sullo, Fronk Bird, ond Kenneth Sweetser.

To most students, mathematics is rather difficult, especially in its higher forms. However, the courses at Stoneham High were made to seem much easier thanks to the teachings of Mr. Chester Jordan, Mr. Walter Herrick, Mr. Francis Hayes, and Mr. James Robertson.

MATHEMATICS

MATHEMATICS DEPT.

Left to right: Mr. James Robertson, Mr. Chester Jordan, head of the department, Mr. Francis Hayes, Mr. Walter Herrick.

The Wonderful Logic of Mathematics

John Viera and Donna Sullivan demonstrate their proficiency in trigonometry.

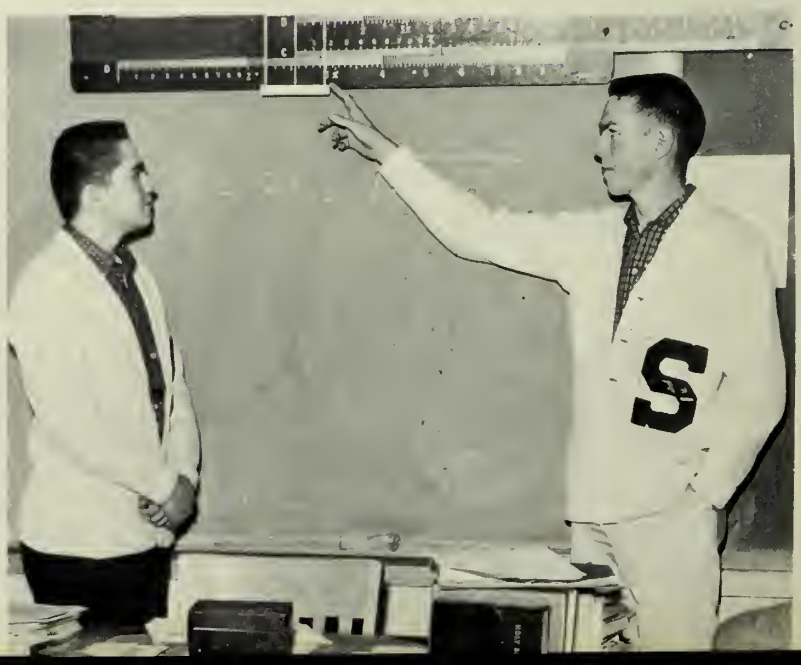

Explaining the correct use of the slide rule are James Hureau and Thomas Greene.

Fred Johnson locotes Austrolio on the mop of the world.

Sondra Biggio looks over the Berlin situation.

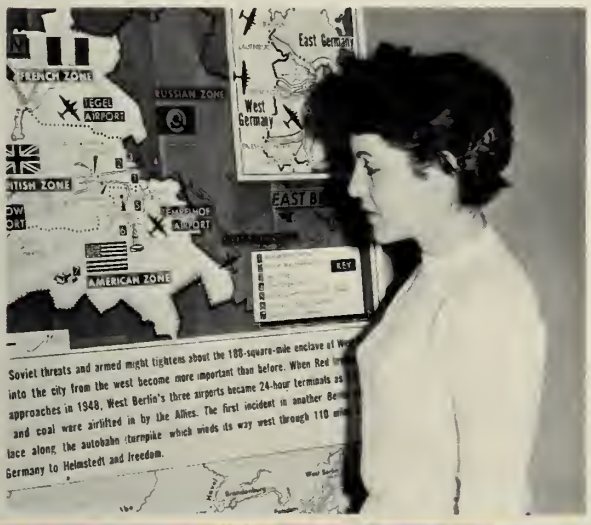

Reading on orticle from Senior Schalastic is Morjorie Gibbons.

From Julius Caesar to J. F. Kennedy

HISTORY AND SOCIAL SCIENCE

World History, U. S. History, problems of democracy, consumer education, and geography become more interesting in the classrooms of our social studies teachers, Messrs. Lamson, Kiamie, Feltch, Rowell, and Mrs. O'Brien. There we learn about the world and its many problems while preparing to be responsible citizens in our own country.

Seated: Mrs. Arlene O'Brien. **Standing, left to right:** Mr. Rolph Rowell, Mr. Fred Kiomie, Mr. Roger Lamson, heod of the deportment, Mr. John Feltch.

Present Day Methods Studied

Mrs. Garvin instructs Marion Jocksan and Kothleen Cullen in the use of the dictophone.

BUSINESS

Our efficient business department prepares us for our future in the business world. The latest methods and machines are used to give students a broad background and enable them to step into secure positions upon graduation. Business is an essential part of our curriculum and offers a wide range of varied courses such as typing, bookkeeping, business law, and shorthand.

BUSINESS DEPARTMENT

Seated, left to right: Mrs. Ann Kehae, Mrs. Arlene Lelond. **Standing:** Mr. Clark Richardson, Mrs. Morgoret Garvin, head of the deportment, Mr. Williom Murphy.

Mrs. Kehoe shows James Hureou haw to set his margins.

Pictured rehearsing for the spring concert is the school orchestra and its director, Mr. Rolland Tapley.

The All-State musical group includes Kenneth Pattan, Malcolm Brannen, and James Hureau.

MUSIC

Many of the students at Stoneham High School are musically inclined. They are given an ample opportunity to develop their musical talent with the assistance of our competent music faculty, Mrs. Wipperman, Mr. Todaro, and Mr. Tapley. Students and townspeople are given a musical treat whenever the dance band, marching band, orchestra, and glee club entertain at assemblies or social events.

Mr. Rolland Tapley, Mrs. Gilda Wipperman, supervisor of music Mr. Alfred Todaro.

Vocal and Instrumental Talents Developed

Ancient and Modern Meet in Language Classes

LANGUAGE

Through the efforts of Mrs. Cariello, Mrs. O'Brien, and Miss Risi, the students are given a solid foundation in the study of French and Latin, languages from which pleasure and profit may be derived, now and in the years to come.

Jaan Sartevik seems interested in o trip to Fronce.

Left to right: Mrs. Gertrude Cariello, Miss Lydia Risi, Mrs. Arlene O'Brien.

Miss Risi's class is working hard an the mid-yeor exam.

Esther Hayward adds a picture af the Arc de Triamphe ta the bulletin baard in raam 202.

Kenneth Thorpe does a few chinups.

A gym class engages in a spirited valleyball game.

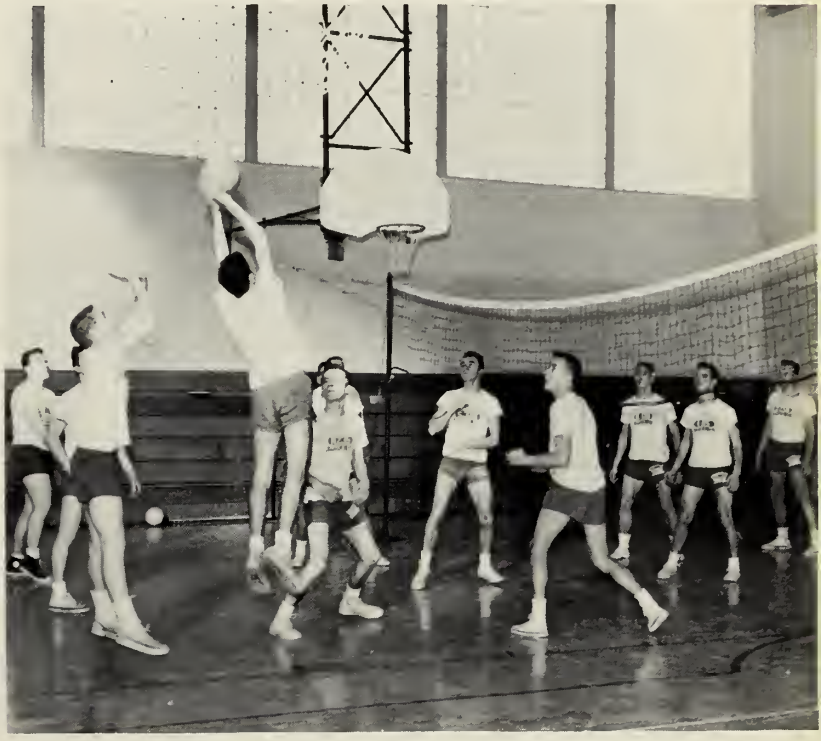

Physical Training is Mandatory

Mr. Karl Elerin, supervisar af physical education, Mr. John Fawcett, Mr. Ralph Pawers, Mrs. Elinor Scheirer.

PHYSICAL EDUCATION

Through the combined efforts of Mr. John Fawcett and Mrs. Elinor Scheirer, the students of Stoneham High School receive excellent basic physical instruction in apparatus, basketball, softball, and track as well as in physical fitness and health. We are sincerely grateful for the training we have received.

Paul Bernot develops his muscles.

Developing Skills and Appreciation of Art

Mrs. Eleonor Baker

Under the expert direction of Mrs. Eleanor Baker, our art classes strive to develop skills and appreciation. Throughout the year, art work brightens the display cases in the school. On exhibition are ceramics, silver work, enameling, and creative painting. The art classes also provide the exquisite scenery for the Winter Carnival.

Mrs. Baker instructs a class working with water colors.

Library Facility for Study or Reference

Miss Rudie Lindgren

The library is an important part of our school. In pleasant surroundings, students do research for the latest term paper or select books for their next book report. Our genial librarian, Miss Rudie Lindgren, is always ready to assist students working on any assignment.

Kenneth Schultz, Timothy Harrington, and John Tole examine a book display.

Vocational Courses Offered

The Industrial Arts Department of Stoneham High School is a diversified department offering instruction in machine shop, sheet metal, woodworking, printing, and mechanical drawing. The modern machinery in the shops provides an excellent opportunity for students to learn how to operate machines which they will be using in their future occupations.

Girls are given an opportunity to learn the art of homemaking under the supervision of Miss Inez Bernor. The home economics suite contains everything found in the modern home. In these realistic surroundings, girls cook and sew and perfect all the domestic arts needed by the successful homemaker of tomorrow.

Working at the band saw are Paul Bernat and Kenneth Tharpe.

Mr. Renato Paolini and Mr. Walter Herrick.

Shirley Dudley, Nancy Hale, Mary Brissette, and Danna Parton discuss their home management projects.

Miss Inez Bernar

SENIORS

The Spartans of Greece had a tremendous physical tradition. However, the Spartans of Stoneham have more than this. A Stoneham Spartan is a well-rounded individual. He has the physical status of a Spartan as well as the mental training and integrity typical of an Athenian. We were fortunate to have such a fine athletic program combined with our oustanding academic program.

Seniors Selected For Olympian

FAVORITES

Song	The Twist
Subject	Physics
Sport	Football
Funniest Event	Crazy Day
Most Remembered Event	Ski-Weekend
Teacher	Mr. William Hoyt
Pastime	Parking
Problem	Homework

Donold Maxwell: Most School Spirited, Most Popular, Class Leader; **Linda Peacock:** Most School Spirited; **Wayne Pongburn:** Best Looking; **Coryl Christie:** Most Popular, Best Looking, Class Sweetheart; **Scott Cheyne:** Class Sweetheart.

Frederick Johnson: Best Dressed, Class Clockwatcher; **Lindo Homilton:** Class Clockwatcher.

Morjorie Gibbons: Class Couple, Class Athlete; **James Hureau:** Class Couple, Class Musician, Most Talented.

Cloire Jones: Class Musician; **Kenneth Sweetser:** Class Artist; **Edward DiBello:** Class Artist.

Joonne Votcher: Class Flirt, Best Dressed, Class Heartbreaker; **Joseph Kelly:** Class Flirt, Class Live Wire, Most Personality; **Shirley Dudley:** Most Personality; **John Tole:** Class Heartbreaker.

Karen Foley: Most Bashful; **Mark Woll:** Most Bashful.

Honors

Mr. William Hayt: Favarite Teacher.

William Carsley: Class Giggler; **Anita DiCicca:** Best Natured, Class Giggler.

Donald Maxwell: Mast Schaol Spirited, Mast Popular, Class Leader; **Rasemary Kemp:** Class Leader, Man Hater.

Lois Mello: Best Dancer; **Robert Yancey:** Best Natured, Best Dancer.

Michael Nicolazzo: Biggest Line, Class Athlete, Mast Talkative; **Mary Jane Nicalazzo:** Biggest Line, Class Live Wire, Class Teacher Plague, Most Tolkative.

Ted Carroll: Mast Likely ta Succeed, Mast Studious; **Myra Mayman:** Mast Likely ta Succeed, Mast Studiaus.

Carl Kessler: Mod Scientist; **Joan Sartevik:** Mad Scientist.

Donald Maxwell Heads Senior Class

Seated, left to right: S. Cheyne, D. Maxwell, Mrs. Garvin. **Standing:** A. DiCicco, M. J. Nicalazza, R. Kemp, R. Freeland, Mr. Richardson.

Vice-President
Scott Cheyne

Secretary
Roberta Freeland

Treasurer
Rosemary Kemp

Social Chairmen
Anita DiCicco
and
Mary Jane Nicolazzo

Advisers
Mrs. Margaret Garvin and Mr. Clark Richardson

SENIOR CLASS OFFICERS

Finland's Loss Was Stoneham's Gain

Leena Palosuo, exchange student.

If all Finnish girls are of Leena's quality, there will soon be a mass migration to Finland. Her beauty so ingeniously mixed with brains gives her a sparkling personality which we all admire. From the first day she walked into class 'til she took her place among the carnival attendants and finished the year "cum laude", we've been proud to have her among us.

Good luck to you, Leena! It's been great! And we're all sincerely grateful for all you've contributed in the past year.

JOY ADZIGIAN

Our "Miss College" is right in style,
With her clothes from Vogue and her classic smile.

Dartmouth . . . good girl . . . "I've got to practice." Glee Club 1, 2, 3; Basketball 1, 3; Social Comm. 1, 2, 3; Home Room Officer 1, 2; Yearbook Staff 3; Prom Comm. 2, 3; Senior Tea Comm. 2; Pep Club 1, 2, 3; Carnival Ball Comm. 1, 2; Cheerleader 2, 3; Future Teachers of America 3; Dramatics Club 1, 2; Tennis 2, 3; Library Club 2; Girls' Choir 3; Homecoming Comm. 1, 2; S. H. S. Reporter for Press and Boston Traveler 3; Intramural Volleyball 2, 3. HAPPIEST WHEN dragging on the V with M. FUTURE PLANS: College.

ROBERT ANDERSON

All the girls' hearts throb When they see our golfing Bob.

Tall . . . blond . . . chevy Glee Club 1; Home Room Officer 1, 2; Golf 1, 2, 3; Carnival Ball Comm. 2, 3; Track 3; Intramural Basketball 1; Senior Play Comm. 3. HAPPIEST WHEN out on a date. FUTURE PLANS: Boston University.

CAROLINE ARSENAULT

Always giggling, cheerful and gay.
Let's hope Carol will always be that way.

"Got any gum?" . . . live wire . . . "Gaddy" Glee Club 3; Prom Comm. 3; Pep Club 1, 3; Hockey 3; Carnival Ball 2. HAPPIEST WHEN riding horses and dancing. FUTURE PLANS: Undecided.

SUSAN ANGELOSANTO

When it comes to friends, Sue's the one
Who is always chosen by everyone.

Sue . . . hairdressing . . . "Get off the phone." Field Hockey 2, 3; Glee Club 2, 3; Basketball 3; Social Comm. 1, 2; Home Room Officer 1, 2, 3; Yearbook Staff 3; Prom Comm. 3; Senior Tea Comm. 2; Business Girls' Club 3; Pep Club 1, 2, 3; Girls' Football 2, 3; Carnival Ball Comm. 3; Dramatics Club 2, 3; Senior Play 3; Tennis 3; Intramural Basketball 3; Booster Club 1, 2, 3; Intramural Volleyball 2, 3; Sec. of Future Secretaries' Club 3; Spring Concert 2, 3. HAPPIEST WHEN weekends roll around. FUTURE PLANS: Secretary.

MARY APALAKIS

With a constant smile and a kind word for all,
Mary's really on the ball!

Piano . . . immaculate . . . giggler . . . Glee Club 2, 3; Yearbook Staff 3; Pep Club 1, 2, 3; Carnival Ball Comm. 3; Dramatics Club 2; Senior Play 3; Carnival Ball Participant 2, 3; Senior Tea Comm. 2. HAPPIEST WHEN driving. FUTURE PLANS: College.

GARY AVADANIAN

At practical jokes this boy's a whiz,
Making you laugh like nobody's biz!

Lockers . . . Yo-Yo . . . "Get outta here." Baseball 2, 3; Band 1, 2, 3; Carnival Ball Participant 1, 2, 3; Intramural Basketball 3; Dance Band 1, 2, 3. HAPPIEST WHEN fooling around. FUTURE PLANS: Professional musician.

PAUL BERNAT

Many think he's very shy, Those who know him say he's quite a guy.

Quiet . . . smiling . . . likeable. HAPPIEST WHEN with his girl. FUTURE PLANS: Service.

DONALD BASILE

Don seems quiet, but he's really not,
Especially when driving his white aut.

Lincoln . . . Don . . . fun. Glee Club 3. HAPPIEST WHEN out at night. FUTURE PLANS: Junior College.

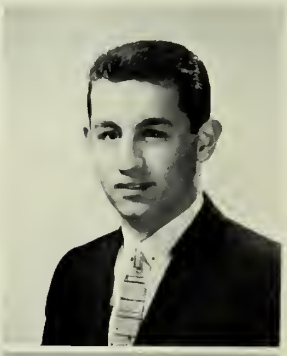

SANDRA BIGGIO

Lots of friends and a sunny smile,
This girl is happy all the while.

"Sandie" . . . clothes . . . "Donnie". Glee Club 2, 3; Home Room Officer 2; Prom Comm. 2; Senior Tea Comm. 2; Business Girls' Club 3; Pep Club 1, 2, 3; Future Teachers of America 2, 3; Senior Play 3; Booster Club 1, 2, 3; Intramural Basketball 1, 2; Booster Club Banquet Hostess 2; Girls' Choir 3. HAPPIEST WHEN with that special someone. FUTURE PLANS: Secretary.

MICHELLE BERRETT

Always kind and friendly too,
There's a girl who's never blue.

Business . . . quiet . . . Dotty. Glee Club 1, 2, 3; Prom Comm. 3; Carnival Ball Comm. 3; Business Girls' Club 3. HAPPIEST WHEN with him. FUTURE PLANS: Work and then the service.

LOUISE BOCCHINO

Quiet, shy, ond long brown hoir,
Louise is o friend who's olwoys there.

Louie . . . always happy . . . script girl. Glee Club 3; Yearbook Staff 3; Pep Club 1, 2, 3; Carnival Ball Comm. 3; National Honor Society 3; Future Teachers of America 2, 3; Dramatics Club 2, 3; Senior Play 3; Library Club 2; Honor Roll 1, 2, 3; P.T.A. Tag Day 2, 3; Drama Festival 2, 3; Booster Club 2, 3; P.T.A. Exhibition 1; Varsity Scholar 1. HAPPIEST WHEN having fun. FUTURE PLANS: College.

FRANK BIRD

Shy, quiet, a pleosure to know,
At bosketboll and fun he's roring to go.

Crew cut . . . grin . . . happy. Glee Club 3; Basketball 1, 3; Baseball 1; Home Room Officer 1; Cross Country 3; Track 3; Senior Play 3; Intramural Basketball 1, 3. HAPPIEST WHEN in gym. FUTURE PLANS: College.

MARY BRISSETTE

Deep brown eyes, jet block hoir,
Friends follow Mory everywhere.

Miriam . . . pretty hair . . . St. Charles. Glee Club 2, 3; Girls' Basketball 3; Senior Tea Comm. 2; Pep Club 2, 3; Dramatics Club 2, 3; Senior Play 3; Hostess for Drama Festival 2. HAPPIEST WHEN in New York. FUTURE PLANS: College.

ROSS BOURQUE

He seems quite shy ond is very quiet,
But ot most things he's quite odept.

Curly hair . . . blond . . . industrious. Home Room Officer 3. HAPPIEST WHEN working with cars. FUTURE PLANS: Mechanic.

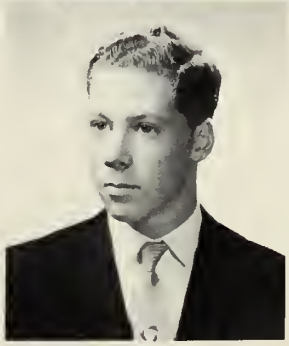

PRISCILLA CAIRNS

She's so lively ond sweet,
Pat's o reol joy to meet.

Pretty hair . . . warm smile . . . manager. Field Hockey 1, 2, 3; Glee Club 1, 2, 3; Basketball 1, 2, 3; Home Room Officer 2; Prom Comm. 3; Senior Tea Comm. 2; Pep Club 1, 2, 3; Carnival Ball Comm. 2, 3; Dramatics Club 2; Senior Play 3; Gym Show 1; P.T.A. Tag Day 2, 3; Drama Festival 2; Girls' Choir 1, 2, 3; Booster Club 1, 2, 3. HAPPIEST WHEN on weekends. FUTURE PLANS: Junior College.

DYER CARROLL

While physics and trig ore no breeze,
T. C. wrestles ond downs them with eose.

Ted . . . president of the world . . . English 41A. Glee Club 3; Football Manager 2; National Honor Society 3; Boys' State Rep. 2; Senior Play 3; Tennis 3; Honor Roll 1, 2. HAPPIEST WHEN at parties. FUTURE PLANS: College.

EDWIN CASEY

Ed is reolly on the boll,
He's o friend to one ond oll.

Medford Trade . . . Star . . . dependable. Glee Club 1. HAPPIEST WHEN in the country. FUTURE PLANS: Navy.

ANNMARIE CALIRI

Sporkling brown eyes, olwoys true blue,
This gol's loaded with musical ond ortistic tolents too.

Pen pals . . . organist . . . nice clothes. Glee Club 2, 3; Yearbook Staff 3; Carnival Ball Comm. 2, 3. HAPPIEST WHEN out of school. FUTURE PLANS: Marriage and portrait painter.

WILLIAM CARSLEY

Bill is olwoys lots of fun,
He hos o smile for everyone.

Will C. . . . girl friends . . . giggles. Glee Club 3; Student Council 3; Social Comm. 1, 2; Home Room Officer 1, 2; Prom Comm. 2, 3; Usher at Graduation 2; Carnival Ball Comm. 2, 3; Tennis 2, 3, Captain 3; I.O.O.F. Delegate from Stoneham to the United Nations 2; Honor Roll 1, 2. HAPPIEST WHEN with the kids. FUTURE PLANS: Industrial Engineering.

SCOTT CHEYNE

With broins ond humor thot con't be beat,
Future success he'll surely meet.

Leader . . . hockey . . . the "Abby". Glee Club 3; Student Council 3; Class Vice-President 3; Home Room Officer 1, 2, 3; Yearbook Staff 3; Prom Comm. 2, 3; Usher at Graduation 2; Cross Country 2, 3; Golf 1, 2, 3; Hockey 1, 2, 3; National Honor Society 3; Boys' State Rep. 2; Senior Play 3. HAPPIEST WHEN skiing. FUTURE PLANS: College.

CARYL CHRISTIE

Looks, brains, and a leader too,
Is there anything that she can't do?

Love that hair . . . skiing . . . hockey games. Field Hockey 3; Glee Club 1, 2, 3; Girls' Basketball 1, 2, 3; Traffic Squad 3; Student Council 2, 3; Social Comm. 1, 2, 3; Home Room Officer 2, 3; Prom Comm. 3; Yearbook Staff 3; Senior Tea Comm. 2; Usher at Graduation 2; Pep Club 1, 2, 3; Carnival Ball Comm. 3; National Honor Society 2, 3; Future Teachers of America 3; Senior Play 3; Tennis 3; Softball 2; Intramural Basketball 3; Girls' Choir 3. HAPPIEST WHEN with the kids. FUTURE PLANS: College.

DAVID COBBETT

If by the "Chevron" yau happen to pass,
Short, dark haired Dave will be pumping the gas.

Cars . . . skiing . . . gym makeup. HAPPIEST WHEN working on cars. FUTURE PLANS: U. S. Navy.

CHARLOTTE CLARK

She's great in art and truly smart,
And her beauty is an outstanding part.

"Charsh" . . . Winchester Hospital . . . boys. Home Room Officer 1, 2; Yearbook Staff 3; Pep Club 1, 2, 3; Carnival Ball Comm. 1, 2, 3; Intramural Basketball 3. HAPPIEST WHEN Party crashing. FUTURE PLANS: Junior College.

NANCY COLLINS

Short, cute, and full of fun,
Many a friend this gal has wan.

Red hair . . . neat dresser . . . "Cripes." Field Hockey 1, 2, 3; Glee Club 3; Basketball 2; Yearbook Staff 3; Prom Comm. 3; Senior Tea Comm. 2; Pep Club 1, 2, 3; Carnival Ball Comm. 3; Future Teachers of America 3; Dramatics Club 3; Senior Play 3; Softball 1, 2, 3. HAPPIEST WHEN out of school. FUTURE PLANS: College.

NEIL COLLINS

Neil Collins, we predict, will go far,
Maybe even to France, n'est-ce pas?

Red head . . . "Hank" . . . "Nasty". Traffic Squad 3; Home Room Officer 1, 2; Cross Country 2; Senior Play 3. HAPPIEST WHEN school is out. FUTURE PLANS: College.

SANDRA CORNWELL

Cute, petite, and full of pep,
Our Sandy's a cheerleader who's really hep.

Peppy . . . Mike . . . petite. Field Hockey 1, 2, 3; Glee Club 2, 3; Basketball 2; Student Council 3; Social Comm. 1, 2, 3; Home Room Officer 1; Yearbook Staff 3; Prom Comm. 2, 3; Usher at Graduation 2; Pep Club 1, 2, 3; Carnival Ball Comm. 3; Cheerleader 2, 3; Co-capt. 3; Future Teachers of America 3; Dramatics Club 1; Tennis 2, 3; Library Club 2; Carnival Ball Participant 2; Volleyball 2, 3; Gym Exhibition 1, 2; P.T.A. Tag Day 2, 3; Student Council Election Comm. 3; Booster Club Drive 1, 2, 3. HAPPIEST WHEN cheering. FUTURE PLANS: College.

KATHLEEN CULLEN

Quiet and shy, so she may seem,
But actually she's got a lot on the beam.

Kathy . . . basketball . . . Wakefield. Glee Club 2, 3; Girls' Basketball 1, 2, 3; Yearbook Staff 3; Senior Tea Comm. 2; Business Girls' Club 3; Pep Club 1, 2, 3; National Honor Society 3; Senior Play 3; Intramural Basketball 3; Girls' Choir 2, 3; Spring Concert 2, 3; Music Festival 2, 3. HAPPIEST WHEN on vacation. FUTURE PLANS: Business School.

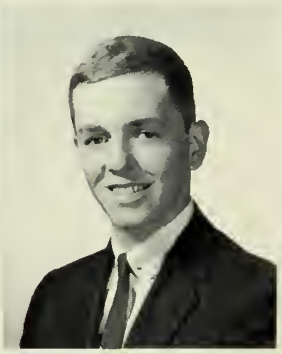

JOHN CONNORS

A wicked grin, a throaty growl,
And once again he's an the prowl.

Big John . . . teacher plague . . . riot. Home Room Officer 1, 2; Football 3; Carnival Ball Comm. 3. HAPPIEST WHEN at Hampton Beach. FUTURE PLANS: College.

DOUGLAS CRANE

Popular, friendly, not at all shy,
With his classmates his place is high.

Car . . . woodshop . . . good sport. Carnival Ball Comm. 1; Senior Play 2, 3. HAPPIEST WHEN working on his '34 Ford. FUTURE PLANS: Electronics School.

CAROL CUNNINGHAM

Personality plus, with much to say,
Her style is great in every way.

Actress . . . argumentative . . . good kid. Glee Club 2, 3; Yearbook Staff 3; Prom Comm. 3; Girls 'Football 2, 3; Carnival Ball Comm. 3; Senior Play 3; Intramural Basketball 1, 3. HAPPIEST WHEN getting along with "Mac." FUTURE PLANS: School.

BONNIE CUSHMAN

A good secretary for anyone,
Bonnie's always lots of fun.

"Cushie" . . . artist . . . cute. Glee Club 2; Home Room Officer 2; Senior Tea Comm. 2; Pep Club 1, 2, 3; Carnival Ball Comm. 2; Senior Play Comm. 3; Girls' Chorus 3. HAPPIEST WHEN with Bob. FUTURE PLANS: Secretary.

PATRICIA DEVLIN

A twinkle in her eye, a bot in her hand,
In high esteem does our Pat stand.

Athlete . . . gum snapper . . . Jim Piersall. Field Hockey 2, 3; Glee Club 2, 3; Girls' Basketball 2, 3; Yearbook Staff 3; Pep Club 1, 2, 3; Dramatics Club 2, 3; Softball 2, 3; Girls' Intramural Basketball 3; P. T.A. Tag Day 2, 3; Girls' Choir 2, 3. HAPPIEST WHEN with the kids having a good time. FUTURE PLANS: Teacher.

ANITA DiCICCO

Cute, a riot in class, full of fun,
Anita rotes high with everyone.

Chico . . . fun . . . the kids. Glee Club 2, 3; Girls' Basketball 3; Student Council 2, 3; Class Treasurer 2; Social Comm. 3, Co-chairman 3; Home Room Officer 1, 2; Yearbook Staff 3; Prom Comm. 2, 3; Senior Tea Comm. 2; Usher at Graduation 2; Business Girls' Club 3; Pep Club 1, 2, 3; Girls' Football 2, 3; Carnival Ball Comm. 2, 3; Senior Play 3; Girls' Softball 3. HAPPIEST WHEN out of trouble. FUTURE PLANS: Undecided.

FRANCIS DeCHRISTOFORO

Sometimes quiet, sometimes a clown,
He's really great to have around.

Foro . . . hockey . . . B. Traffic Squad 1; Student Council 1, 2; Class Vice-President 1, 2; Home Room Officer 1, 2; Prom Comm. 2, 3; Usher at Graduation 2; Football 1, 2, 3; Baseball 2, 3; Carnival Ball Comm. 3; Hockey 1, 2, 3; Boys' State Rep. 2; Senior Play 3. HAPPIEST WHEN playing sports. FUTURE PLANS: College.

EDWARD DiBELLO

Eddie's number one with us,
He's lots of fun with intelligence plus.

E. D. . . . "Why stop now" . . . ski bum. Glee Club 3; Traffic Squad 3; Student Council 1; Home Room Officer 3; Yearbook Staff 3; Usher at Graduation 2; Football Manager 2; Cross Country 3; Track 1, 3; National Honor Society 3; Boys' State Rep. 2; Senior Play 3; Boys' Intramural Basketball 3; P.T.A. Gym Exhibition 1. HAPPIEST WHEN smiling. FUTURE PLANS: College.

JoANN DiGANGI

To us she's known os Mrs. Wright,
Her acting talent's all but slight.

Dark hair . . . Charleston . . . "Oh, really!" Glee Club 1, 2, 3; Senior Tea Comm. 2; Pep Club 1, 2, 3; Carnival Ball Comm. 2; Dramatics Club 1, 2, 3; Senior Play 3; Girls' Choir 3; Hostess for Drama Festival 2; Spartan Singers 3. HAPPIEST WHEN on stage. FUTURE PLANS: Undecided.

SHIRLEY DUDLEY

Always laughing, always gay,
Ever any other way?

Clown . . . Hey, Dudley! . . . ten-four. Field Hockey 1, 2, 3, Captain 3; Glee Club 2, 3; Girls' Basketball 1, 2, 3; Student Council 2; Social Comm. 1, Chairman 2; Home Room Officer 1, 3; Yearbook Staff 3; Prom Comm. 2; Senior Tea Comm. 2; Usher at Graduation 2; Pep Club 1, 2, 3; Girls' Football 2, 3; Carnival Ball Comm. 2, 3; Senior Play 3; Softball 2; P.T.A. Tag Day 2, 3; Carnival Ball Act 2. HAPPIEST WHEN laughing. FUTURE PLANS: Nursing.

DAVID EGAN

Snoppy dresser, big wide grin,
When he plays hockey, he likes to win.

Dave . . . car . . . girls. Home Room Officer 1, 2; Yearbook Staff 3; Prom Comm. 3; Cross Country 2, 3; Carnival Ball Comm. 3; Hockey 1, 2, 3. HAPPIEST WHEN playing hockey. FUTURE PLANS: College.

RICHARD EAGLESTON

Soft boiled or hord,
Our "EGG'S" quite a cord.

Eggie . . . comic . . . star. Home Room Officer 1; Senior Play 3. HAPPIEST WHEN working at the Star. FUTURE PLANS: Northeast Broadcasting School.

ALMA EZEKIAN

Cute, petite, but shy at first,
Once you know her, all thot'll burst!

"I've got the car" . . . letters . . . tiny. Glee Club 2, 3; Girls' Basketball 3; Traffic Squad 3; Home Room Officer 1; Yearbook Staff 3; Prom Comm. 2; Senior Tea Comm. 2; Pep Club 1, 2, 3; Carnival Ball Comm. 3; Cheerleader 3; Future Teachers of America 3; Dramatics Club 1; Senior Play Comm. 3; Girls' Choir 2, 3; Music Festival 2; Gymnastics Exhibition 1; P.T.A. Tag Day 2, 3; Spring Concert 2. HAPPIEST WHEN she grows an inch. FUTURE PLANS: College.

DONALD FARQUHARSON

Willing to help a friend in need,
Don, in life, is sure to succeed.

Silent . . . curly hair . . . good guy. Track 3; Intramural Basketball 3. HAPPIEST WHEN there's a substitute teacher. FUTURE PLANS: College.

CORNELIA FEARON

Lively, fun, just for a start,
Top it all off with a great big heart.

Connie . . . always smiling . . . business. Glee Club 2, 3; Future Secretaries' Club 3; Pep Club 2; Library Club 3. HAPPIEST WHEN with him. FUTURE PLANS: With him.

JAMES FIELDS

Laughing smile, full of fun,
When he's around, michief's been done.

Jim . . . hilarious . . . wild antics. Basketball 1, 3; Baseball 3; Cross Country 2; Track 3. HAPPIEST WHEN bowling. FUTURE PLANS: Undecided.

SANDRA FLANDERS

Friendly, quiet, but full of steam,
Sandy stands in high esteem.

Business . . . sparkling eyes . . . always smiling. Future Secretaries' Club 3; Pep Club 2. HAPPIEST WHEN with him. FUTURE PLANS: Undecided.

KAREN FOLEY

Petite and wise with beautiful eyes,
Our Karen is really a prize.

"K" . . . "Fooley" . . . "I care!" Glee Club 2, 3; Girls' Basketball 3; Traffic Squad 3; Yearbook Staff 3; Prom Comm. 2, 3; Senior Tea Comm. 2; Pep Club 1, 2, 3; Carnival Ball Comm. 3; Future Teachers of America 3; Dramatics Club 3; Senior Play 3; Tennis 3; Softball 2, 3; Volleyball 2; Gymnastics 1; Tag Day 1, 2. HAPPIEST WHEN on weekends. FUTURE PLANS: College.

STEPHEN FOSS

Steve is liked by one and all,
With paint and brushes he has a ball.

Steve . . . artist . . . handsome. HAPPIEST WHEN working on cars. FUTURE PLANS: Undecided.

ROBERTA FREELAND

As class secretary Bobbie's the best,
In sports she leads the rest.

10-4 . . . Grant's . . . funny faces. Field Hockey 1, 2, 3; Glee Club 2, 3; Girls' Basketball 1, 2, 3; Student Council 2, 3; Class Secretary 2, 3; Social Comm. 1, 2, 3; Yearbook Staff 3; Prom Comm. 2, 3; Senior Tea Comm. 2; Usher at Graduation 2; Future Secretaries' Club 3; Pep Club 1, 2, 3; Carnival Ball Comm. 1, 3; Dramatics Club 3; Senior Play 3; Softball 1, 2, 3; Intramural Volleyball 2; Pep Club Officer 3; Gymnastics Show 1, 2; Girls' Choir 1, 2, 3; Student Council Constitution 3; P.T.A. Tag Day 2. HAPPIEST WHEN with the kids. FUTURE PLANS: School.

ANDREW GEISHECKER

Andy is a boy who will go far,
If he can ever start his car.

Dark hair . . . "Drew" . . . ruddy. Glee Club 3; Cross Country 2; Hockey 2; Track 2. HAPPIEST WHEN with Marilyn. FUTURE PLANS: College.

CYNTHIA GEDNEY

With short blond hair to top her off,
She's some great kid, we'll never scoff.

Cinny . . . horses . . . business. Glee Club 2, 3; Yearbook Staff 3; Senior Tea Comm. 2; Pep Club 1, 2, 3; Carnival Ball Comm. 2, 3; Senior Play Comm. 3; Girls' Chorus 3; Sophomore Routine 1; Booster Club 1, 2, 3; Future Secretaries' Club 3; HAPPIEST WHEN talking or with the kids. FUTURE PLANS: Secretary.

MARJORIE GIBBONS

In school or on the basketball court,
Margie is always a wonderful sport.

Jimmy . . . My Little Margie . . . slumber party. Field Hockey 1, 2, 3; Glee Club 3; Girls' Basketball 1, 2, 3; Student Council 1; Social Comm. 2; Home Room Officer 3; Yearbook Staff 3; Prom Comm. 2, 3; Senior Tea Comm. 2; Usher at Graduation 2; Future Secretaries' Club 3; Pep Club 1, 2, 3; Carnival Ball Comm. 1, 2, 3; Majorette 1, 2, sub-head 3; Senior Play 3; Softball 2. HAPPIEST WHEN on the weekend. FUTURE PLANS: Secretarial work.

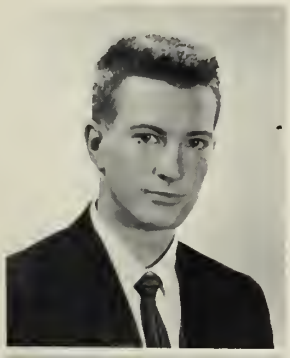

ALAN GILLIS

Whenever fun and frolic abound,
Our boy Dobbie is sure to be found.

Dobie . . . Grant's . . . quiet. Prom Comm. 3. HAPPIEST WHEN on vacation. FUTURE PLANS: College.

JUDITH GRAVES

A better pal just couldn't be found,
If our Judy were not around.

Judy . . . Herbie . . . Skiing? Glee Club 2, 3; Girls' Basketball 2; Yearbook Staff 3; Prom Comm. 3; Senior Tea Comm. 2; Business Girls' Club 3; Pep Club 1, 2, 3; Girls' Football 3; Carnival Ball Comm. 3; Dramatics Club 2; Softball 3; Basketball Routine 1. HAPPIEST WHEN with Herbie. FUTURE PLANS: Office work.

SALLY GOULD

At first you'd think her quiet and shy,
But when you know her . . Oh my!

Lunch . . . little . . . funny. Field Hockey 2, 3; Home Room Officer 1; Carnival Ball Attendant 3; Business Girls' Club 3; Pep Club 1, 2, 3; Senior Play 3; Volleyball 3. HAPPIEST WHEN with Billy and having lots of laughs. FUTURE PLANS: Office work.

THOMAS GREENE

Tommy is our best harrier,
Someday he's liable to break the sound barrier.

Cy Hugo . . . basketball . . . record breaker. Glee Club 3; Basketball 1, 2, 3; Home Room Officer 1; Cross Country 2, 3; Track 1, 3; Intramural Basketball 3. HAPPIEST WHEN playing basketball. FUTURE PLANS: College.

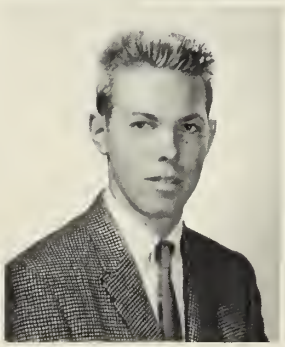

ROBERT GREER

What an actor, tall and dark,
Wonder when this thing is going to start.

Dennis . . . Mrs. Marshall .. . skiing. Glee Club 1, 2, 3; All-District 2; Student Council 2; Social Comm. 1, 2, 3; Home Room Officer 1, 2; Prom Comm. 1, 2; Cross Country 1, 2, 3; Carnival Ball Comm. 2; Track 1; Boys' State Rep. 2; Dramatics Club 3; Senior Play 3; Tennis 2; Lab Assistant 2; Intramural Volleyball 2. HAPPIEST WHEN in the summer. FUTURE PLANS: College.

DOROTHY HAMEL

Friendly and nice with a fabulous smile,
She'll keep you happy all the while.

"Dotty" . . . Dave . . . business. Glee Club 1, 2, 3; Prom Comm. 3; Carnival Ball Comm. 3; Carnival Ball Participant 2. HAPPIEST WHEN with Dave. FUTURE PLANS: Hairdresser.

LINDA HARADON

A real cute girl who's lots of fun,
From her the boys will never run.

Oh those Andover boys! . . . J. E.? . . . crazy notes. Glee Club 1, 2; Business Girls' Club 3; Pep Club 1, 2; Girls' Choir 1. HAPPIEST WHEN in Andover. FUTURE PLANS: Secretarial School.

NANCY HALE

A cute blond gal, personality plus,
We're sure glad she's back with us.

Fancy . . . pixie . . . Hawaii. Glee Club 2, 3; Yearbook Staff 3; Pep Club 3; Senior Play 3; Tennis 3. HAPPIEST WHEN with the gang. FUTURE PLANS: College.

LINDA HAMILTON

Talk she must, talk she will.
Her little tongue is never still.

Hambone . . . "I got the car tonight" . . . funny. Christmas Choir 3; Glee Club 1, 2, 3; Girls' Basketball 3; Social Comm. 1, 2, 3; Home Room Officer 3; Prom Comm. 2, 3; Senior Tea Comm. 2; Usher at Graduation 2; Business Girls' Club 3; Pep Club 1, 2, 3; Carnival Ball Comm. 1, 3; Future Teachers of America 3; Senior Play 3; Softball 1, 2, 3; Girls' Chorus 3; Girls' Intramural Volleyball 3; Gymnastics Exhibition 2. HAPPIEST WHEN in Wakefield 10-4. FUTURE PLANS: Junior College.

WAYNE HARDACKER

Wayne always gets things done,
But still has time for fun.

Quiet . . . strong will . . . good friend. Basketball 1; Baseball 3; Cross Country 3; Track 3; Intramural Basketball 3. HAPPIEST WHEN not in English. FUTURE PLANS: Engineering College.

TIMOTHY HARRINGTON

Never a wrong, scarcely a care,
When Timmy's around people like to be there.

Tim . . . giggle . . . Nimbo. Student Council 1, 2; Home Room Officer 2; Prom Comm. 3; Usher at Graduation 2; Football 1, 2, 3; Carnival Ball Comm. 3. HAPPIEST WHEN at parties. FUTURE PLANS: College.

JOHN HAUGH

John is everybody's friend
Because on him you can depend.

Chester . . . football . . . limbo. Glee Club 3; Basketball 2; Traffic Squad 3; Student Council 3; Usher at Graduation 2; Football 2, 3; Carnival Ball Comm. 3; Senior Play 3. HAPPIEST WHEN at parties. FUTURE PLANS: College.

ESTHER HAYWARD

Humar, personality, and friends galare,
"Es" is a girl whom we all adare.

"Hey, boy!" . . . Abby . . . review math. Glee Club 2, 3; Girls' Basketball 3; Traffic Squad 3; Yearbook Staff 3; Prom Comm. 2, 3; Senior Tea Comm. 2; Pep Club 1, 2, 3; Carnival Ball Comm. 3; Future Teachers of America 3; Dramatics Club 3; Senior Play 3; Tennis 3; Softball 3; P.T.A. Tag Day 1, 2, 3. HAPPIEST WHEN on vacation. FUTURE PLANS: Nursing.

DANIELLE HEBARD

Always laughing, a little off beat,
To all who know her this girl's a treat.

Heb . . . ballet . . . Oh, really! Yearbook Staff 3; Prom Comm. 2; Carnival Ball Comm. 3; Pep Club 1, 2, 3; Senior Play 3; Tennis 3; Volleyball 2, 3; Booster Club Drive 1, 2, 3; P.T.A. Tag Day 1, 2, 3. HAPPIEST WHEN asleep. FUTURE PLANS: College.

CARL HOYT

Carl's a hot ticket, it's easy ta see,
A success in life he's sure ta be.

Cars . . . Marion . . . golf. Glee Club 1, 3; Home Room Officer 1; Golf 1, 2, 3; Track 3; Senior Play 1, 3; Intramural Basketball 3; Carnival Ball 2. HAPPIEST WHEN with Marion. FUTURE PLANS: Business School.

JAMES HUREAU

On the squad, in the band,
Versatile Jim's an old hand!

Jungle . . . QB . . . "I don't think it really matters." Glee Club 3; Basketball 1, 2, 3; Student Council Treasurer 2; Class President 2; Social Comm. 2; Home Room Officer 1; Yearbook Staff 3; Prom Comm. 2; Football 1 ,2, 3; Baseball 1, 2, 3; Band 1, 2, 3; Carnival Ball Comm. 1, 2, 3; Boys' State Rep. 2; Future Teachers of America 3, President; Senior Play 3; Intramural Volleyball 2. HAPPIEST WHEN happy. FUTURE PLANS: College.

MARION JACKSON

Our head majorette is quite a girl,
She's cute to look at, and how she can twirl.

Blonde hair . . . Carl . . . petite. Glee Club 2, 3; Senior Tea Comm. 2; Future Secretaries' Club 3; Pep Club 1, 2; Majorette 1, 2, Capt. 3; Basketball Routine 1, 2; Carnival Ball Stage Show 1. HAPPIEST WHEN with Carl. FUTURE PLANS: Secretarial work.

SHIRLEY JELLEY

Spirited, industriaus, an all around girl.
Everyone knows and like our Shirl.

Business . . . brown eyes . . . always talking. Glee Club 1, 2, 3; Yearbook Staff 3; Future Secretaries' Club 3. HAPPIEST WHEN on dates. FUTURE PLANS: Secretary.

MAUREEN JEWELL

She's quite petite and very sweet
With a sense of humar that can't be beat.

Chatterbox . . . juniors . . . "Fire up!" Glee Club 2, 3; Girls' Basketball 3; Yearbook Staff 3; Prom Comm. 3; Senior Tea Comm. 2; Future Secretaries' Club 3; Girls' Football 3; Carnival Ball Comm. 3; Senior Play 3; Softball 3; Girls' Choir 3. HAPPIEST WHEN crashing parties. FUTURE PLANS: Junior College.

FREDERICK JOHNSON

Fred is full of vigor and vim,
Where there's mischief you are sure to find him.

Fred . . . cars . . . parties. Glee Club 1; Home Room Officer 1, 2; Prom Comm. 3; Football 1; Carnival Ball Comm. 3; Hockey 1. HAPPIEST WHEN at parties. FUTURE PLANS: Work.

CLAIRE JONES

Talented, gracious, and poised,
She's always a hit with the boys.

"Angela" . . . organ . . . cheering. Glee Club 1, 2, 3; Girls' Basketball 1; Student Council 1, 2, 3; Class Secretary 1; Home Room Officer 1, 2, 3; Yearbook Staff 3; Prom Comm. 2; Senior Tea Comm. 2; Usher at Gradulation 2; Pep Club 1, 2, 3; Carnival Ball Comm. 2; Cheerleader 3; Dramatics Club 3; Senior Play 3; Softball 1. HAPPIEST WHEN laughing. FUTURE PLANS: College.

CARL KESSLER

Although Carl is not always present,
About speaking in class he's never hesitant.

Carlos . . . trig . . . nonconformist. National Honor Society 3. HAPPIEST WHEN doing what he is not supposed to do. FUTURE PLANS: College.

ROSEMARY KEMP

Where there's life, there's Ro,
She's our treasured treasurer on the go.

10-4 . . . hot sketch . . . "Where's your picture?" Field Hockey 2, 3; Glee Club 3; Basketball 1, 3; Student Council 3; Class Treasurer 3; Home Room Officer 2; Yearbook Staff 3; Prom Comm. 2, 3; Senior Tea Comm. 2; Usher at Graduation 2; Pep Club 1, 2, 3; Girls' Football 2, 3; Future Teachers of America 3; Senior Play 3; Softball 1, 2, 3; Intramural Basketball 3; Pep Club President 3; Carnival Ball Act 2; Gym Show 1, 2; Student Council Constitution 3; P.T.A. Tag Day 1, 2; Alumni Homecoming 2; Student Leader 3. HAPPIEST WHEN with the gang and 10-4. FUTURE PLANS: College.

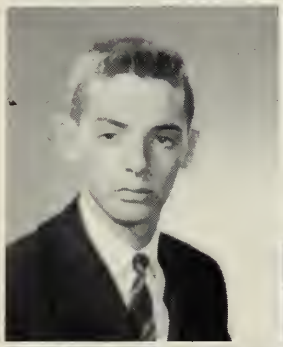

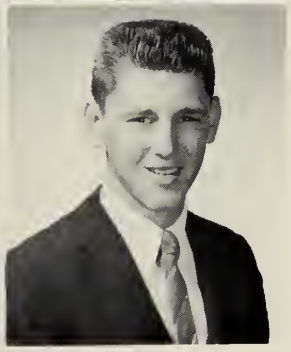

PAMELA JORDAN

Pam is cute, and sweet as candy,
As a majorette she sure is a dandy.

Hucky's D . . . "You're outta' step . . . "Perhaps". Glee Club 2, 3; Girls' Basketball 3; Traffic Squad 3; Home Room Officer 2; Yearbook Staff 3; Prom Comm. 2, 3; Senior Tea Comm. 2; Pep Club 2, 3; Majorette 3; Future Teachers of America 3; Softball 2, 3; Girls' Intramural Basketball 3; Booster Club Drive 2, 3; Volleyball 2; Girls' Choir 2, 3; P. T. A. Tag Day 2, 3; Band-Orchestra Tag Day 2, 3; Spring Concert 2, 3; Music Festival 2, 3. HAPPIEST WHEN talking on the phone. FUTURE PLANS: Junior College.

JOSEPH KELLY

If you hear Mr. Hoyt exclaim "Oh no!"
There right near by you'll surely find Joe.

Baylor . . . basketball . . . "Shutup!" Glee Club 3; Basketball 1, 2, 3; Home Room Officer 1; Prom Comm. 2; Usher at Graduation 2; Football 1, 2, 3; Baseball 1, 2, 3; Carnival Ball Comm. 3; Library Club 2, President 2; Volleyball 3; P.T.A. Night 3. HAPPIEST WHEN playing basketball. FUTURE PLANS: Undecided.

HENRY KELLY

In golf he has an excellent stance,
But Oh Henry, those awful red pants.

Basketball . . . wild clothes . . . hun. Glee Club 2, 3; Basketball 1, 2, 3; Home Room Officer 1; Baseball 1, 2, 3; Cross Country 3; Golf 2, 3; Intramural Basketball 3; Intramural Volleyball 2, 3; Christmas Chorus 3. HAPPIEST WHEN bowling. FUTURE PLANS: Undecided.

GERALDINE KNIGHT

A real hot spook is our Gerry,
Many friends has she because she's merry.

Lane's . . . comical . . . freckles. Glee Club 2, 3; Yearbook Staff 3; Prom Comm. 3; Business Girls' Club 3; Pep Club 1, 2, 3; Carnival Ball Comm. 3; Senior Play 3. HAPPIEST WHEN writing to a certain someone. FUTURE PLANS: Work.

SUE ELLEN LANZA

An outstanding voice is this girl's trait,
Beyond a doubt Sue will rate.

Beautiful voice . . . short . . . always talking. Glee Club 1, 2, 3; Girls' Basketball 3; Yearbook Staff 3; Senior Tea Comm. 2; Pep Club 1, 2; Carnival Ball Comm. 2; Dramatics Club 1, 2, 3; Senior Play 3; Carnival Ball Stage Show 1, 3; Girls' Choir 1, 2, 3; Christmas Play 1; All District 3. HAPPIEST WHEN singing, dancing, or making people laugh. FUTURE PLANS: Professional singer.

SANDRA KUSNERZ

Shy, thoughtful, kind as can be,
A real cute girl is our Sandy.

Business . . . neat . . . red hair. Glee Club 2; Yearbook Staff 3; Senior Tea Comm. 2; Business Girls' Club 3; Pep Club 2, 3; Intramural Basketball 1, 3. HAPPIEST WHEN with him. FUTURE PLANS: I. B. M. School.

JEAN LARSSON

A bundle of laughter, friends she always wins,
What a wonderful half of a set of twins.

Twin . . . pretty smile . . . business. Glee Club 2. HAPPIEST WHEN with Jack. FUTURE PLANS: Undecided.

JOAN LARSSON

She may seem shy, she may seem quiet,
But don't be fooled, this gal's quite a riot.

"Twinee" . . . "Bill" . . . giggles. Glee Club 2; Prom Comm. 3. HAPPIEST WHEN driving. FUTURE PLANS: Work.

BARBARA LAWRENCE

Freckles, red hair, pretty green eyes,
This girl will always greet you with a friendly "Hi."

"Babs" . . . quiet . . . petite. Senior Tea Comm. 2; Business Girls' Club 3; Pep Club 1, 2, 3; Carnival Ball Comm. 3; Senior Play 3; Softball 1; Volleyball 2; Booster Club 1, 2, 3; P.T.A. Exhibition 1. HAPPIEST WHEN dancing. FUTURE PLANS: Business School.

ELIZABETH LONG

Pretty and friendly with a winning smile,
This gal is rarely caught out of style.

"Betty Lou" . . . full of fun . . . "Oh Marilyn". Glee Club 3; Girls' Basketball 3; Prom Comm. 3; Senior Tea Comm. 2; Pep Club 2, 3; Carnival Ball Comm. 3; Girls' Softball 3. HAPPIEST WHEN talking. FUTURE PLANS: Secretary.

SHIRLEY LORD

At tennis Shirley is hard to beat,
And being with her is really a treat.

Shirl . . . Mr. X . . . "large charge." Glee Club 2, 3; Basketball 2, 3; Yearbook Staff 3; Pep Club 1, 2, 3; Dramatics Club 2, 3; Senior Play 3; Tennis 2, 3, Captain 3; Library Club 2, 3; Intramural Basketball 3; Girls' Choir 2, 3; Christmas Choir 2, 3; Science Night 1; Drama Festival Comm. 2; P.T.A. Tag Day 2; Varsity Scholar 1. HAPPIEST WHEN playing tennis. FUTURE PLANS: College.

STUART MacINTIRE

With hair almost as red as fire,
"Karting" Stu is a real live wire.

Go-Karts . . . crutches . . . freckles. HAPPIEST WHEN in Mr. Rowell's class. FUTURE PLANS: Undecided.

MARILYN MacLEAN

Pretty, friendly, with a heart of gold,
On this girl we sure are sold.

"Mal" . . . mad driver . . . live wire. Girls' Basketball 3; Glee Club 3; Yearbook Staff 3; Prom Comm. 3; Senior Tea Comm. 2; Business Girls' Club 3; Pep Club 1, 2, 3; Girls' Football 3. HAPPIEST WHEN talking and pestering teachers. FUTURE PLANS: Business School.

DAVID MAHONEY

"Honie", a hot ticket he certainly is,
To make people laugh is a talent all his.

"Honie" . . . red hair . . . a riot. Glee Club 3; Student Council 2; Prom Comm. 3; Senior Play 3. HAPPIEST WHEN with his friends. FUTURE PLANS: Business School.

JANET MANDILE

Looks, personality, both are found,
In Janet, who's surely success bound.

Late . . . Puddy . . . parties. Glee Club 3; Student Council 2; Student Council Social Comm. 2; Social Comm. 1, 2, 3; Home Room Officer 3; Yearbook Staff 3; Prom Comm. 2, 3; Pep Club 1, 2, 3; Girls' Football 2, 3; Carnival Ball Comm. 2; Future Teachers of America 3; Dramatics Club 1; Senior Play 3; Tennis 3; Intramural Basketball 1, 3; Senior Play Make-up Comm. 3; A.A. 1, 3; Pep Club Activity Comm. 2; Gymnastic Show 1; Girls' Choir 3; Student Leader 3; P.T.A. Tag Day 1, 2, 3; Alumni Homecoming Comm. 2. HAPPIEST WHEN with Puddy. FUTURE PLANS: College.

SUSAN MAHONEY

When everything looks bleak and grim,
Susan smiles and lifts her chin.

Sue . . .library . . . blue eyes. Glee Club 2, 3; Pep Club 1, 2, 3; Carnival Ball Comm. 2; Future Teachers of America 3; Senior Play 3; Girls' Choir 3. HAPPIEST WHEN at Newfound Lake. FUTURE PLANS: Nursing.

DIANE MARSHALL

Long blond hair up in a bun,
When Diane's around there is always fun.

North Reading . . . N. E. . . . U. S. A. F. Glee Club 3; Girls' Basketball 3; Yearbook Staff 3; Prom Comm. 3; Senior Tea Comm. 2; Business Girls' Club 3; Pep Club 1, 2, 3; Girls' Football 3; Carnival Ball Comm. 3; HAPPIEST WHEN with Bob. FUTURE PLANS: Katherine Gibbs.

STEPHEN MATCHETT

Smart, witty, quick an the draw,
In aur wild Steve, yau'll never find a flaw.

"Match" trouble . . . Mr. Jordan. Basketball 3; Prom Comm. 3; Golf 3; Carnival Ball Comm. 3; Track 1, 2; Intramural Basketball 3. HAPPIEST WHEN he gets the lost word in. FUTURE PLANS: Electricol engineer.

MYRA MAYMAN

Witty and snappy, bright and clever,
Myra's unhappy practically never.

Glee Club 1, 2, 3; Girls' Bosketball 3; Sociol Comm. 1, 2, 3; Home Room Officer 2; Yeorbook Staff 3; Prom Comm. 2, 3; Senior Tea Comm. 2; Pep Club 1, 2, 3; Carnivol Boll Comm. 1, 2; Cheerleader 2, 3; National Honor Society 2, 3; Girls' State Rep. 2; Future Teachers of America 3; Dramotics Club 1, 2; Senior Ploy 3; Tennis 2, 3; Library Club 2; Girls' Choir 1, 2, 3; Girls' Octet 1; Intramural Volleyball 2, 3; S. H. S. Reporter for Press and Boston Traveler 3; Homecoming Comm. 1, 2. HAPPIEST WHEN drogging on the V with J. FUTURE PLANS: College.

DONALD MAXWELL

With the girls Dan is quite a heartthrab,
And as president he does an excellent jab.

Bink . . . First National . . . president Glee Club 2, 3; Traffic Squaa 2, 3; Traffic Squad Lieutenant 3; Student Council 1, 3; Class President 1, 3; Social Comm. 2; Home Room Officer 1, 2, 3; Yearbook Stoff 3; Prom Comm. 2, 3; Cornival Ball Comm. 1, 3; Track 3; Future Teachers of America 3; Senior Play 3; Intramural Volleyball 3; Student Leader (Gym) 1, 2, 3; Carnival Ball Participant 2. HAPPIEST WHEN at open houses. FUTURE PLANS: College.

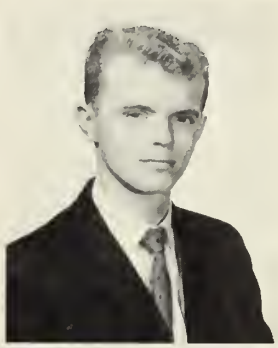

ROSEANN McDERMOTT

As a friend she is very great,
And with us all she sure does rate.

Bosketball . . . quiet . . . happy. Basketball 2, 3; Glee Club 3; Field Hockey 3; Prom Comm. 3; Senior Tea Comm. 2; Pep Club 1, 2, 3; Girls' Football 2, 3; Carnivol Ball Comm. 2, 3; Senior Ploy 3; Softball 3; Girls' Chorus 3. HAPPIEST WHEN on o dote. FUTURE PLANS: Nursing.

EUNICE McKENZIE

An eager beaver with a gleam in her eye,
Eunie is really very shy.

"Les" . . . red '61 Ford . . . boys. Glee Club 2, 3; Girls' Basketball 3; Prom. Comm. 3; Pep Club 1, 2; Carnivol Ball Comm. 3; Senior Ploy 3; Girls' Choir 3. HAPPIEST WHEN playing the orgon. FUTURE PLANS: College.

RONALD McKINNON

Mischief we're sure is Ran's middle name,
Whenever yau see him, he's playing same game.

Tall . . . lanky . . . devilish. Intramural Basketboll 3. HAPPIEST WHEN there's no French class. FUTURE PLANS: Teocher.

PHILIP MELANSON

A harrier af graceful stride,
Staneham High claims him with pride.

Phil . . . Rofes . . . jogger. Home Room Officer 1; Cross Country 2, 3; Co-captain 3. HAPPIEST WHEN running. FUTURE PLANS: College.

LOIS MELLO

Gleaming eyes, gleaming hair,
When she's needed, she's always there.

"Lo" . . . Walden . . . Impala. Glee Club 2, 3; Traffic Squod 3; Student Council 1; Yearbook Stoff 3; Prom Comm. 2, 3; Senior Tea Comm. 2; Usher ot Groduation 2; Pep Club 1, 2, 3; Cornival Boll Comm. 3; Future Teachers of America 3; Dromotics Club 3; Senior Play 3; Softboll 3; Intramural Volleyball 3; P. T. A. Gym Exhibition 1; P. T. A. Tag Doy 3. HAPPIEST WHEN at Wolden. FUTURE PLANS: College.

RALPH MENCHI

When a twinkle sparkles in Ralph's eye,
All the teachers can da is sit and sigh.

Funny . . . friendly . . . devil-moy-care. Home Room Officer 1, 2; Band 2. HAPPIEST WHEN working on cors. FUTURE PLANS: Business College.

PATRICIA MIDDLEBROOK

Her friendly smile and her sweet ways,
Will happily take her thraugh all her days.

Pat . . . Reading . . . St. Pat's. Glee Club 3; Prom Comm. 3; Senior Tea 2; Business Girls' Club 3; Pep Club 1, 2, 3; Carnival Ball Comm. 3; Dromatics Club 2; Senior Ploy 3; Intramural Basketball 3. HAPPIEST WHEN talking. FUTURE PLANS: Secretory.

PHYLLIS MOODY

A girl we'll remember is our pretty Phyllis,
Because her smile is very hard to miss.

Phyl . . . Ford . . . Business. Glee Club 1; Yearbook Staff 3; Business Girls' Club 3; Pep Club 1, 2, 3; Dramatics Club 1, 2, 3; Senior Play 3; Hostess for Dramatics Festival 2. HAPPIEST WHEN driving. FUTURE PLANS: Secretary.

PRISCILLA MOODY

Priscilla is quiet and very sedate,
And in the future she'll surely rate.

Twin . . . Prissy . . . pretty hair. Glee Club 2, 3; Yearbook Staff 3; Senior Tea Comm. 2; Dramatics Club 1, 2, 3; Senior Play 3; Girls' Chorus 3. HAPPIEST WHEN at the library. FUTURE PLANS: College.

KAREN MULLEN

As Harriet Speed she claimed her fame,
Now we'll never forget her name.

"Muffie" . . . Reg. . . French. Glee Club 2, 3; Prom Comm. 3; Pep Club 1, 2, 3; Carnival Ball Comm. 2, 3; Future Teachers of America 3; Dramatics Club 3; Senior Play 3; Softball 1, 3; Intramural Basketball 2; P. T. A. Tag Day 1, 2; Phys. Ed. Parents' Night 1; Spring Concert 2, 3. HAPPIEST WHEN always. FUTURE PLANS: College.

WILLIAM MURPHY

Someday Bill will have diamonds and pearls,
Right now he always has plenty of girls.

Hockey . . . Bear Hill . . . Ford. Glee Club 3; Home Room Officer 1; Usher at Graduation 2; Cross Country 2, 3; Golf 3; Carnival Ball Comm. 3; Hockey 2, 3. HAPPIEST WHEN playing hockey. FUTURE PLANS: College.

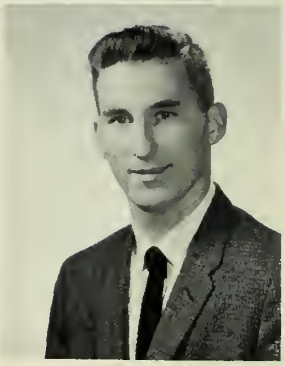

LENNARD NICHOLAS

A member of the crew cut clan,
Len Nicholas is quite a man.

Nicky . . . U. Mass . . . muscles. Football 1; Hockey 1, 2; Track 1. HAPPIEST WHEN playing hockey for Stoneham High. FUTURE PLANS: State Police.

MICHAEL NICOLAZZO

When the outlook for Stoneham is growing bleak,
Mike gets the ball and goes like a streak.

Big line . . . Mike . . . nose. Glee Club 3; Basketball 1, 2, 3; Traffic Squad 3; Yearbook Staff 3; Prom Comm. 3; Usher at Graduation 2; Football 1, 2, 3; Carnival Ball Comm. 3; Cheerleader at Girls' Basketball Game 3; Track 1, 3; Senior Play 3; Tennis 2, 3; Library Club 2; Business Manager of Yearbook 3; Booster Club 2, 3; Intramural Volleyball 2; Phys. Ed. Exhibition 1, 2; Carnival Ball Scenery 2. HAPPIEST WHEN doing the "Limbo." FUTURE PLANS: School.

MAUREEN O'TOOLE

Bubbling with life, full of bounce,
A barrel of fun in every ounce.

Crazy driver . . . freckles . . . Mopsy. Field Hockey 2; Glee Club 2, 3; Girls' Basketball 2, 3; Student Council 1; Home Room Officer 1; Yearbook Staff 3; Prom Comm. 3; Pep Club 1, 2, 3; Carnival Ball Comm. 3; Future Teachers of America 3; Dramatics Club 2, 3; Senior Play 3; Softball 2, 3; P. T. A. Tag Day 2, 3; Intramural Volleyball 2; Physical Ed. Parents' Night 1; Home Coming Day Comm. 2; Booster Club Drive 1, 2, 3. HAPPIEST WHEN always. FUTURE PLANS: College.

MARY JANE NICOLAZZO

If a racket disturbs the quiet,
You know Mary Jane's caused a riot.

M. J. . . . sub-head . . . Dunkin's. Field Hockey 1, 2, 3; Glee Club 1, 2, 3; Girls' Basketball 1, 2, 3; Student Council Executive Comm. 1; Election Comm. 3; Social Comm. Co-chairman 3; Home Room Officer 1, 2; Yearbook Staff 3; Prom Comm. 2, 3; Senior Tea Comm. 2; Usher at Graduation 2; Business Girls' Club 3; Pep Club 1, 2, 3; Pep Club Secretary 3; Girls' Football 2, 3; Carnival Ball Comm. 2, 3; Majorette 2, 3, Sub-head 3; Senior Play 3; Softball 2, 3; Carnival Ball Act 2. HAPPIEST WHEN getting away with something and laughing. FUTURE PLANS: Business School.

RICHARD NORTON

A lively spart and full of glee,
A farest ranger, Dick's destined ta be.

Forest ranger . . . track . . . biology. Glee Club 2, 3; Cross Country 2, 3; Intramural Basketball 3. HAPPIEST WHEN studying and doing lab. work in biology. FUTURE PLANS: Forestry.

ALAN OSBORN

In class Ozzie is full of fun,
And with us all he's number one.

Al . . . baseball cards . . . "Get rid of the gum." Basketball 1; Senior Play 3; Intramural Basketball 3; Intramural Volleyball 2. HAPPIEST WHEN eating or sleeping. FUTURE PLANS: U. S. Navy.

LEENA PALOSUO

Cute ond smort and full of wit,
At S. H. S. she's made a hit.

"Blond . . . Hurry up and eat . . . good "finish". Glee Club 3; Basketball 3; Social Comm. 3; Pep Club 3; Carnival Ball Comm. 3; Softball 3; Intramural Basketball 3. HAPPIEST WHEN in Mr. Jordan's trigonometry class. FUTURE PLANS: College.

DONNA PARTON

Lively, bright, ond very goy,
Our Dophne in the Seniar Play.

Daphne . . . business . . . cute. Glee Club 1, 2, 3; Yearbook Staff 3; Senior Tea Comm. 2; Business Girls' Club 3; Pep Club 1, 2, 3; Dramatics Club 2; Senior Play 3; Intramural Basketball 3; Usher for Dramatics Festival 2. HAPPIEST WHEN with that certain someone. FUTURE PLANS: I. B. M. or Bay State Academy.

LINDA PEACOCK

Cheering, dating, gaadness grocious,
This little girl is just too vivacious.

Peaks . . . sports . . . Cape. Field Hockey 3; Glee Club 1, 2, 3; Girls' Basketball 1, 2, 3; Student Council 1; Class Treasurer 1; Social Comm. 1, 2, 3; Home Room Officer 1, 2; Yearbook Staff 3; Prom Comm. 2, 3; Senior Tea Comm. 2; Marshal at Graduation 2; Pep Club 1, 2, 3; Carnival Ball Comm. 3; Cheerleader 2, 3, Co-Capt. 3; Alternate Girls' State Rep. 2; Future Teachers of America 3; Tennis 2, 3; Girls' Chorus 1, 2, 3; Pep Club Officer 3; P. T. A. Tag Day 1, 2; Intramural Volleyball 2; P. T. A. Gym Night 1, 2. HAPPIEST WHEN with the kids. FUTURE PLANS: College.

WAYNE PANGBURN

As o football tackler Woyne's reolly greot,
And os o friend he'll olwoys rote.

Maine . . . Stacia . . . Water skiing. Social Comm. 1, 2, 3; Home Room Officer 1; Prom Comm. 3; Usher at Graduation 2; Football 1, 2, 3; Carnival Ball Comm. 1; Hockey 3; Track 1, 3; Boys' State Rep. 2; Senior Play 3; Intramural Volleyball 3. HAPPIEST WHEN playing sports. FUTURE PLANS: College.

KENNETH PATTON

With the girls Ken is on excellent choice,
He olso hos o wonderful voice.

Ken . . . lights . . . voice. Glee Club 1, 2, 3; Carnival Ball Comm. 1, 2, 3; Dramatics Club 2, 3; All District 2, 3; All State 2; Boys' Choir 1, 2, 3. HAPPIEST WHEN singing. FUTURE PLANS: U. S. Navy.

JUDITH PERRY

She's pretty, paised ,and very hoppy,
And her clothes are very snoppy.

"Nasty" . . . skiing . . . problems. Glee Club 3; Girls' Basketball 3; Prom Comm. 2, 3; Pep Club 1, 2, 3; Carnival Ball Comm. 2, 3; Future Teachers of America 3; Senior Play 3; Tennis 3; Softball 3; P. T. A. Tag Day 1, 2; Homecoming Day Comm. 2. HAPPIEST WHEN skiing. FUTURE PLANS: Teaching.

CAROLYN RAHN

Ta look ot this gal you would think she wos quiet,
But when you get ta know her she praves to be quite a riot.

Dickie . . . Carol . . . a Salem fan. Glee Club 1, 2; Basketball 3; Yearbook Staff 3; Prom Comm. 3; Senior Tea Comm. 2; Senior Tea Comm. 2; Business Girls' Club 3; Pep Club 1, 2; Band 1; Carnival Ball Comm. 3; Softball 3. HAPPIEST WHEN with him. FUTURE PLANS: Undecided.

STACIA ROBERTS

A cheerleoder ond on octress of renown,
Stacia's got a giggle and hoir af brawn.

Pony tail . . . Wayne . . . Sta. Glee Club 2, 3; Girls' Basketball 1, 2, 3; Social Comm. 1, 2, 3; Home Room Officer 2, 3; Yearbook Staff 3; Prom Comm. 2, 3; Usher at Graduation 2; Pep Club 1, 2, 3; Carnival Ball Comm. 3; Cheerleader 3; Future Teachers of America 3; Dramatics Club 3; Senior Play 3; Softball 1, 3; Homecoming Day Comm. 2; P. T. A. Tag Day 3; P. T. A. Night 1, 2; Intramural Vollyball 2. HAPPIEST WHEN on weekends. FUTURE PLANS: College.

DIANE ROACH

A cute majorette wha's o friend ta oll,
In Mr. Feltch's closs she really hos o boll.

Pretty hair . . . always late . . . funny. Glee Club 2, 3; Basketball 3; Yearbook Staff 3; Senior Tea Comm. 2; Carnival Ball Comm. 3; Business Girls' Club Treasurer 3; Pep Club 1, 2, 3; Majorette 3; Senior Play 3; Spring Concert 2, 3. HAPPIEST WHEN not in school. FUTURE PLANS: Secretarial work.

RICHARD ROSSELL

Although Dick's temper is sometimes short,
He's quite o mon on the bosketball caurt.

Dick . . . lifeguard . . . dancer. Basketball 2, 3; Cross Country 2, 3; Track 1; Intramural Basketball 3; Intramural Volleyball 2, 3. HAPPIEST WHEN on weekends. FUTURE PLANS: College.

SANDRA RUDMAN

A talented actress with personality rare,
When you need a friend, Sandy's always there.

Terry Jordan . . . n'est-ce pas . . . "Nasty nasty" Glee Club 1, 2, 3; Dramatics Club 1, 2, 3, Secretary 1, Vice-President 2, 3; Senior Play 3; Girls' Choir 1, 2, 3; Drama Festival 1, 2, 3; Music Festival 1, 2, 3; Booster Club 1, 2 ,3; Spring Concert 1, 2, 3; P. T. A. Exhibition 1; Science Night 1. HAPPIEST WHEN on vacation. FUTURE PLANS: Business school.

SANDRA SALERNO

Though Sandy seems to be very quiet,
When giving us a ride, her humor is a riot.

Brown eyes . . . business . . . curly hair. Glee Club 3; Girls' Basketball 3; Yearbook Staff 3; Business Girls' Club 3; Pep Club 1, 2; Senior Play 3; Intramural Basketball 3. HAPPIEST WHEN working. FUTURE PLANS: School.

KENNETH SCHULTZ

With the girls Ken's quite a dream,
He's also captain of the football team.

"Hey Captain" . . .Schultzie . . . good guy. Student Leader (gym) 1, 2, 3; Home Room Officer 1; Prom Comm. 3; Marshal at Graduation 2; Football 1, 2, 3, Captain 3; Baseball 1, 2, 3; Senior Play 3; Intramural Volleyball 2; HAPPIEST WHEN playing football. FUTURE PLANS: Undecided.

JOAN SORTEVIK

Friendly, smart, and oh so neat,
Joanie's a gal that just can't be beat.

"Gram" . . . Cape Cod . . . "I can't do my physics." Glee Club 2, 3; Business Girls' Club 1, 2, 3; National Honor Society 3; Future Teachers of America 1, 3; Senior Play 3; Girls' Choir 2, 3; Music Festival 2, 3; Drama Festival 3; Spring Concert 2, 3; P. T. A. Tag Day 2. HAPPIEST WHEN talking. FUTURE PLANS: College.

ELAINE SPATARO

The reasons for her popularity are easy to see,
For she loves life and believes in loyalty.

Petite . . . dark hair . . . nice smile. Usher at Graduation 2. HAPPIEST WHEN writing to Jerry. FUTURE PLANS: Hairdresser.

JANICE STONE

With lots of looks, and poise so fair,
In future days she'll have hardly a care.

Quiet . . . pretty hair . . . model. Glee Club 2, 3; Home Room Officer 3; Prom Comm. 3; Business Girls' Club 3; Pep Club 2, 3; Carnival Ball Comm. 3; Senior Play 3; Girls' Chair 3. HAPPIEST WHEN on weekends. FUTURE PLANS: Secretary and modeling.

DONNA SULLIVAN

Hockey, tennis, or basketball,
Sully's sure to capture 'em all.

"Play your position" . . . rules . . . little sis. Field Hockey 1, 2, 3; Girls' Basketball 1, 2, 3; Glee Club 2, 3; Social Comm. 1, 2, 3; Prom Comm. 2, 3; Pep Club 1, 2, 3; Carnival Ball Comm. 1, 2, 3; Future Teachers of America 3; Tennis 2, 3; Softball 1; Intramural Volleyball 2, 3; Girls' Choir 3; Homecoming Day Comm. 2; P. T. A. Tag Day 2. HAPPIEST WHEN with the gang. FUTURE PLANS: College.

ROBERT SULLO

Quiet, but by no means shy,
Our Bob Sullo is quite a guy.

Bob . . . quiet . . . friendly. Cross Country 2; Band 1, 2, 3; Hockey. HAPPIEST WHEN in Maine. FUTURE PLANS: College.

DENNIS SURETTE

Hunting to Dennis is much more fun
Than staying at home getting his schoolwork done.

Sportsman . . . inventor . . . level-headed. HAPPIEST WHEN hunting. FUTURE PLANS: Undecided.

KENNETH SWEETSER

His "curly" hair and friendly smile
Should do our crew for quite awhile.

Ken . . . good guy . . . "Sweets". Baseball 1, 2, 3. HAPPIEST WHEN ice skating and playing baseball. FUTURE PLANS: U. S. Air Force and College.

KENNETH THORPE

When the time for bopping and weavin nears,
Here comes Kenny and the Belvedieres.

Twang . . . Belvedier . . . swinging. Senior Play 3. HAPPIEST WHEN playing his guitar. FUTURE PLANS: Undecided.

JOHN TOLE

J. T. doesn't go for rings 'n things,
But my, how he breaks those heartstrings.

Luma . . . Tommy and Eddy . . . set of arms. Glee Club 3; Student Council 3; Social Comm. 1, 2, 3; Home Room Officer 1, 2, 3; Prom Comm. 3; Usher at Graduation 2; Football 1, 2, 3; Baseball 1, 2, 3; Carnival Ball Comm. 3; Hockey 1, 2, 3; Future Teachers of America 3; Senior Play 3; Library Club 2; Intramural Volleyball 3. HAPPIEST WHEN playing sports. FUTURE PLANS: College.

SUSAN TIDEY

She's sweet and quite discreet,
Her sense of humor can't be beat.

Color TV . . . convertible . . . Rainbow. Field Hockey 3; Glee Club 3; Girls' Basketball 1, 2, 3; Prom Comm. 2, 3; Senior Tea Comm. 2; Pep Club 1, 2, 3; Carnival Ball Comm. 3; Future Teachers of America 3; Senior Play 3; Softball 2, 3; Home Coming Day Comm. 1, 2; P. T. A. Tag Day 1. HAPPIEST WHEN: with the kids on weekends. FUTURE PLANS: Teaching.

JOHN TURNER

They come in all sizes, short and tall,
But Mister Turner tops them all.

Tally . . . mischievous . . . merry. HAPPIEST WHEN: working. FUTURE PLANS: Electrical or Mechanical Engineering.

JOHN SZABO

If you look into a class room which is in a din,
The first thing you'll see is John's innocent grin.

Jack . . . papers . . . daring. Track 1; Hockey 3. HAPPIEST WHEN sleeping. FUTURE PLANS: College.

JUDITH SZABO

Pretty blond hair, eyes of blue,
To her friends she's always true.

Judy . . . majorette . . . petite. Glee Club 2, 3; Yearbook Staff 3; Senior Tea Comm. 2; Business Girls' Club 3; Pep Club 1, 2, 3; Majorette 3; Intramural Volleyball 3; Girls' Choir 3. HAPPIEST WHEN with that certain someone. FUTURE PLANS: File Clerk.

STEPHEN TAGUE

Physically no one's in front of him.
Why? Steve has eleven periods of gym.

Guey . . . hockey . . . Steve. Glee Club 1; Home Room Officer 2; Usher at Graduation 2; Football 2, 3; Baseball 1, 2, 3; Carnival Ball Comm. 3; Hockey 2, 3. HAPPIEST WHEN at Hampton Beach. FUTURE PLANS: College.

VIRGINIA TAIT

A fabulous kid who's everyone's pal,
We all agree that she's a great gal.

"Ginny" . . . Wakefield . . . vivacious. Glee Club 3; Pep Club 3. HAPPIEST WHEN we won the Winchester game. FUTURE PLANS: Chandler School.

MICHAEL TAMMARO

Mike is talented in every way,
And we'll always remember him in the Senior Play.

"Mr. Jordan" . . . Star . . . artist. Social Comm. 1, 2, 3; Carnival Ball Comm. 3; Dramatics Club 3; Senior Play 3; Lab Assistant 2. HAPPIEST WHEN: Senior Play. FUTURE PLANS: College.

JANICE THORP

She's sensible and quite discreet,
With winning ways and manners sweet.

Quiet . . . books . . . Grant's. Glee Club 2, 3; Prom Comm. 3; Pep Club 1, 2; Senior Play 3; Tennis 3; Softball 1, 3; Girls' Choir 3; Music Festival 3; Spring Concert 2, 3. HAPPIEST WHEN making others happy. FUTURE PLANS: Nurse.

PHILIP VARNEY

Always smiling, always shy,
Phil is really quite a guy.

Phil . . . basketball . . . quiet. Basketball 1; Cross Country 2; Intramural Basketball 1, 2, 3. HAPPIEST WHEN working on something he likes. FUTURE PLANS: Business School.

JOANN VATCHER

Neat, sweet, and quite petite,
Our Vatch is a girl who can't be beat.

"Vatch" . . . "I almost care" . . . cheerleader. Glee Club 2, 3; Basketball 2, 3; Home Room Officer 1; Prom Comm. 2, 3; Pep Club 1, 2, 3; Carnival Ball Comm. 1, 2, 3; Cheerleader 3; Future Teachers of America 3; Dramatics 3 , Senior Play 3; Softball 3. HAPPIEST WHEN with John. FUTURE PLANS: College.

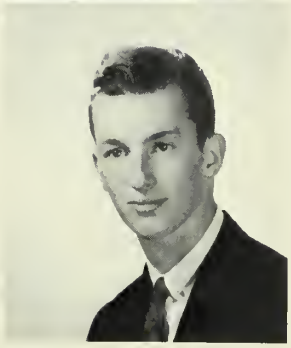

RICHARD VETROMILE

Tall and friendly, hair of brown,
Yet seldom wears a frown.

Dayo . . . tall . . . long hair. Glee Club 1; Home Room Officer 1. HAPPIEST WHEN sleeping. FUTURE PLANS: College.

JOHN VIERA

Full of wit from his head to his toes,
What he is thinking of no one knows.

Hello, Thayer . . . bop and weave . . . Vienna. Glee Club 3; Traffic Squad 3; Home Room Officer 1; Yearbook Staff 3; Usher at Graduation 2; Cross Country 2, 3; Track 1; National Honor Society 3; Senior Play 3; Intramural Basketball 3. HAPPIEST WHEN on weekends. FUTURE PLANS: College.

MARK WALL

As a friend Mark is on tap of the pile,
He's famous for his silent smile.

Brown eyes . . . quiet . . . cool parties. Band 3. HAPPIEST WHEN on weekends. FUTURE PLANS: College.

DANA WANDLESS

This boy never wears a frown,
Troubles never get him down.

Freckles . . . red hair . . . jolly. Senior Play 3; Intramural Volleyball 2. HAPPIEST WHEN out of school. FUTURE PLANS: Chef.

CAROL WARREN

Very pretty, full of fun,
Carol's tops with everyone.

Brown hair . . . pretty smile . . . business. Glee Club 2; Prom Comm. 3; Senior Tea Comm. 2; Business Girls' Club 3; Pep Club 1, 2, 3; Softball 3. HAPPIEST WHEN with the kids and in Cambridge. FUTURE PLANS: School.

KAROL WATERS

In history she really shines,
As an actress she's superfine.

Books . . . intelligent . . . busy. Glee Club 2, 3; Prom Comm. 3; Pep Club 2; Carnival Ball Comm. 2, 3; Future Teachers of America 3; Dramatics Club 3; Senior Play 3; Softball 1, 3; Girls' Choir 3; Spring Concert 2, 3; Drama Festival 3; Music Festival 3; P. T. A. Exhibition 1. HAPPIEST WHEN in the library. FUTURE PLANS: College.

WARREN WEBER

His swinging parties and winning smile
Will be remembered for quite a while.

Twist . . . bomber . . . Flintsone. Orchestra 1, 2; Baseball 1, 3; Band 1, 2; Wrestling 1, 2. HAPPIEST WHEN in North Carolina. FUTURE PLANS: College.

JAMES WHITE

Happy eyes and engaging smile,
Jimmy is happy all the while .

Jimmy . . . hunting . . . New Hampshire. Intramural Basketball 1. HAPPIEST WHEN hopelessly lost in Boston. FUTURE PLANS: College.

CARL WOLD

When the race is raging hot 'n heavy,
Carl is there with his red hot Chevy.

Baker . . . B. F. . . . happy. Home Room Officer 1, 2; Senior Play Comm. 3. HAPPIEST WHEN out on a date. FUTURE PLANS: Undecided.

ROBERT YANCEY

Bob is big, and full of fun,
And he's well-liked by everyone.

"Big-Daddy" . . . . the "Twist" . . . football. Glee Club 1, 2, 3; Basketball 2, 3; Football 2, 3; Carnival Ball 2, 3. HAPPIEST WHEN twisting. FUTURE PLANS: College.

NANCY YOUNG

Friendly, alert, and on the beam,
A real good sport with plenty of steam.

Bob . . . Hey, Schnook! tennis. Field Hockey 1, 2, 3; Glee Club 3; Girls' Basketball 2, 3; Home Room Officer 2; Pep Club 1, 2, 3; Tennis 2, 3; Science Night 1; P. T. A. Exhibition 1; Booster Club 1, 2, 3. HAPPIEST WHEN playing tennis. FUTURE PLANS: College.

SENIOR HONORS

MacDonald Medals

For scholarship, character, and good influence in the school

Dyer E. Corroll, Jr. — Myro Moymon

Closs History — Caryl Christie, Joon Sortevik
Graduation Address — Edward DiBello

High Honors Group

Louise Bocchino
Dyer E. Carroll, Jr.
Caryl Christie
Edward DiBello
Myro Maymon
Joon Sortevik

Honors Group

Suson Angelosanto
Scott Cheyne
Kathleen Cullen
James Hureou
Carl Kessler
Shirley Lord
Maureen O'Toole
Linda Peacock
Sondra Rudmon
John Viera
Nancy Young

Groduotion Committee

Susan Angelosanto
Louise Bocchino
Sondro Cornwell
Kathleen Cullen
Francis DeChristoforo
James Hureou
Claire Jones
Donold Moxwell
Wayne Pongburn
Lindo Peacock
Stocia Roberts
Kenneth Schultz
John Viero

SPORTS

This was our first year as Spartans. The name was linked to a tradition which our teams upheld. We had our best football team in recent years, beating Winchester for the first time in thirty-two years. The boys on all the teams worked very hard, practicing every day in hot weather and in cold, rain or shine. They truly deserve the name Spartans.

22
14

First Row, left to right: J. Connors, J. Kelly, F. DeChristoforo, J. Tole, W. Pongburn, K. Schultz, coptoin, T. Horrington, M. Nicolozzo, J. Hureou, R. Yoncey, G. Driscoll. **Second Row:** P. MocDonold, S. Osgood, R. Blethen, P. Meons, J. Corsley, E. Asgeirsson, P. Sculley, R. Tosker, D. McCloy, R. Romboli, D. Smith. **Third Row:** J. Rolston, D. Ottovi, J. Monson, J. Crosby, D. Hovey, J. Mitchell, G. Lorokis, J. Bono, W. Doniels, E. Fidel. **Fourth Row:** F. Burke, P. Sovelo, J. Trotto, J. Byrne, D. Downes, R. Morrill, P. Beogon, B. Donovon, J. Ryon, B. Yoncey. **Fifth Row:** C. Yoncey, J. Foresto, J. Kondres, B. Tolbot, C. McGinn, B. Jones.

1961 Squad Instilled With . . .

The Staneham Spartans highlighted the '61 faatball seasan with a 22-8 victory aver Winchester. It was strictly a team effart as the bays defeated Winchester far the first time in thirty-twa years.

With a few breaks Staneham cauld have changed the autcome af at least three ather games. The luckless Spartans culminated the seasan with a decisive Thanksgiving Day victary aver Reading.

The Sportons are stopped on the gool line.

John Tole is tockled by o Wokefield ployer ofter moking o first down.

A Winchester receiver is stopped by Richard Tosker as Michael Nicalazzo and Kenneth Schultz come up to assist.

Jomes Carsley gets some instructions from Cooch Hallidoy.

James Hureau and Michael Nicalazza team up to intercept a Rindge Tech pass.

. . Will to Win

Michael Nicolazza is stopped after a short goin.

Kneeling, left to right: J. Tole, W. Pongburn, K. Schultz, J. Carsley, T. Harrington, F. DeChristoforo, R. Yancey, P. Sculley. **Standing:** J. Kelly, M. Nicalazzo, R. Blethen, J. Hureau, R. Tasker.

THE RECORD

Stoneham	14	Melrose	22
Stoneham	22	Winchester	8
Stoneham	8	Lexington	14
Stoneham	8	Newton South	20
Stoneham	0	Concord	12
Stoneham	16	Rindge Tech	28
Stoneham	20	Wakefield	22
Stoneham	12	Belmont	12
Stoneham	14	Reading	0

Kneeling, left to right: Ca-captains L. Peacack, S. Carnwell. **Standing:** M. Brewster, E. Mantague, G. Gardt, C. Huntaan, M. Mayman, J. Adzigian, J. Vatcher, C. Janes, S. Raberts, A. Ezekian.

Cheerleaders Provide Team Inspiration

Seniars. **Kneeling, left to right:** A. Ezekian, S. Carnwell, L. Peacack, S. Raberts. **Standing:** J. Vatcher, M. Mayman, J. Adzigian, C. Janes.

The Spartan teams this year were fortunate to have twelve lively cheerleaders to spur them on to victory. Their enthusiasm and school spirit inspired the crowds, as well as the players, in all sports. The cheerleaders of 1961-1962 will long be remembered as an essential part of our athletic events.

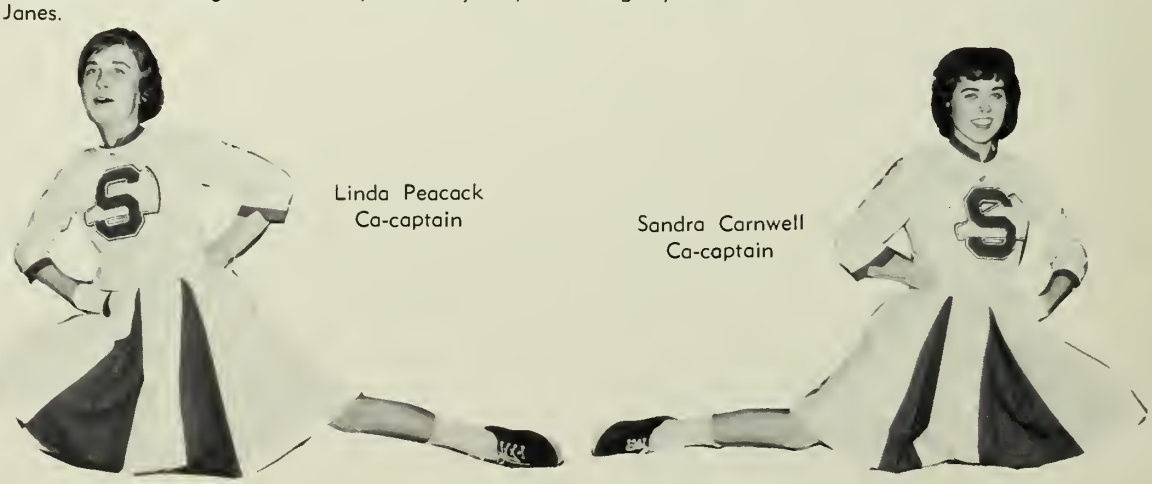

Linda Peacack
Ca-captain

Sandra Carnwell
Ca-captain

Half-Time Enlivened by Majorettes' Routines

Under the supervision of Mr. Alfred Todaro, the majorettes, led by Captain Marion Jackson, practiced faithfully during the summer and after school. Their clever routines added much to our football games and rallies. The squad also participated in several parades during the year. The majorettes' dance was a highlight of the social season.

Captoin Morion Jackson

Seniors. **Kneeling, left to right:** M. J. Nicolazzo, sub-head, M. Jackson, M. Gibbons, sub-head. **Standing:** J. Szabo, P. Jordan, D. Roach.

Kneeling, left to right: M. J. Nicolozzo, M. Jackson, M. Gibbons. **Standing:** J. Szabo, M. Lundberg, T. Summons, P. Angelo, A. Clifford, C. Ordwoy, M. Greenslade, B. Tidey, J. Peterson, P. Jordan, D. Roach, L. Bolestrier.

Hoopsters Provide Thrills For Fans

THE RECORD

Stoneham	26	Amesbury	33
Stoneham	58	Dracut	42
Stnoeham	59	Amesbury	37
Stoneham	47	Concord	40
Stoneham	28	Melrose	44
Stoneham	65	Reading	55
Stoneham	33	Belmont	36
Stoneham	53	Winchester	35
Stoneham	28	Wakefield	32
Stoneham	34	Lexington	47
Stoneham	33	Concord	35
Stoneham	41	Melrose	62
Stoneham	48	Reading	65
Stoneham	47	Belmont	35
Stoneham	43	Winchester	58
Stoneham	58	Wakefield	52
Stoneham	55	Lexington	54

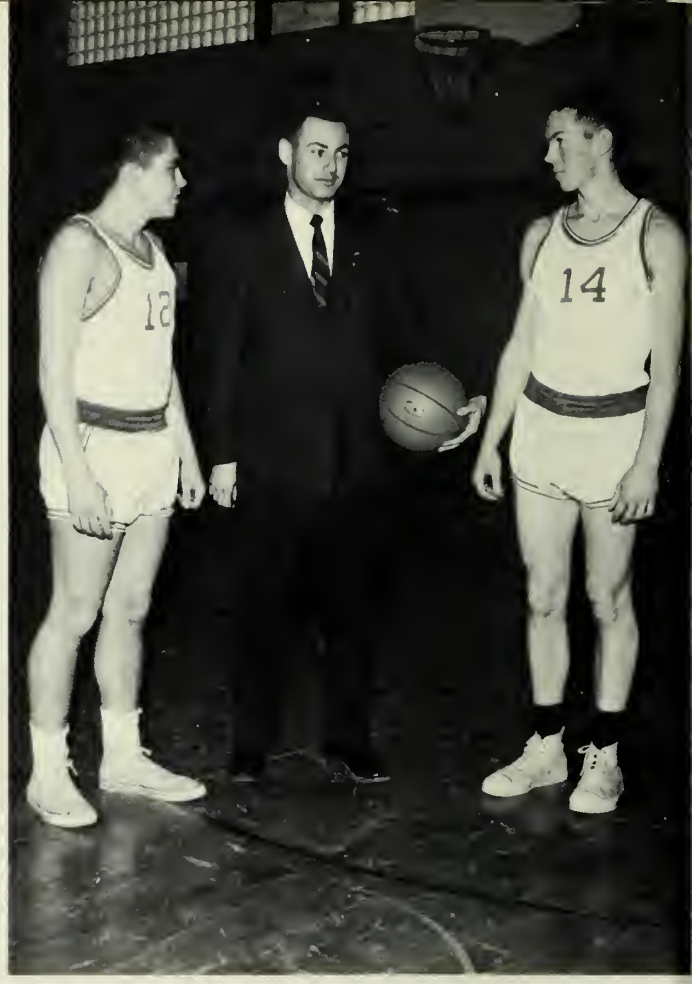

James Hureau, co-captain, Mr. William Murphy, coach, Thomas Greene, co-captain.

First Row, left to right: J. Kelly, E. Asgeirsson, J. Hureau, T. Greene, J. French. **Second Row:** Coach Murphy, P. Riddell, R. Tasker, R. Rassell, H. Kelly. **Third Row:** B. Maxwell, manager, F. Bird, R. Yancey, M. Nicolazza, P. Nartan, manager.

James Hureau pulls down a rebound.

The Spartan basketball team surprised many of its followers this year by defeating every team in the league except Melrose. The club finished strong upsetting Belmont, Wakefield, and co-champs Lexington. The Lexington victory was undoubtedly one of the most exciting comebacks in Stoneham's history. The Spartans were 13 points behind going into the fourth period, but they eked out a 55-54 victory in the closing seconds of play.

Henry Kelly

James Hureau, ca-captain

Jackie French

Thomas Greene, ca-captain

Eric Asgeirssan sinks a jump shot.

Eric Asgeirssan

Coach William Murphy

Stoneham Finishes Fifth In League

First Row, left to right: W. Murphy, J. Tole, D. Egan, S. Cheyne, S. Tague. **Second Row:** R. Berry, W. Meehan, T. Pitcher, J. Lupo, P. Means, J. Sumner, Coach Carey.

With only three veterans from last year's squad, the Stoneham High School hockey sextet had primarily a building year. Despite this lack of experience, the team had a fairly successful season. The club ended the season in fifth place, finishing ahead of Reading, Wakefield, and Lexington.

The returnees were goalie and captain David Egan, defenseman John Tole, and wing Scott Cheyne. Under the skillful tutelage of Coach Paul Carey, this group combined with some promising sophomores to score wins against Reading, Lexington, and Wakefield.

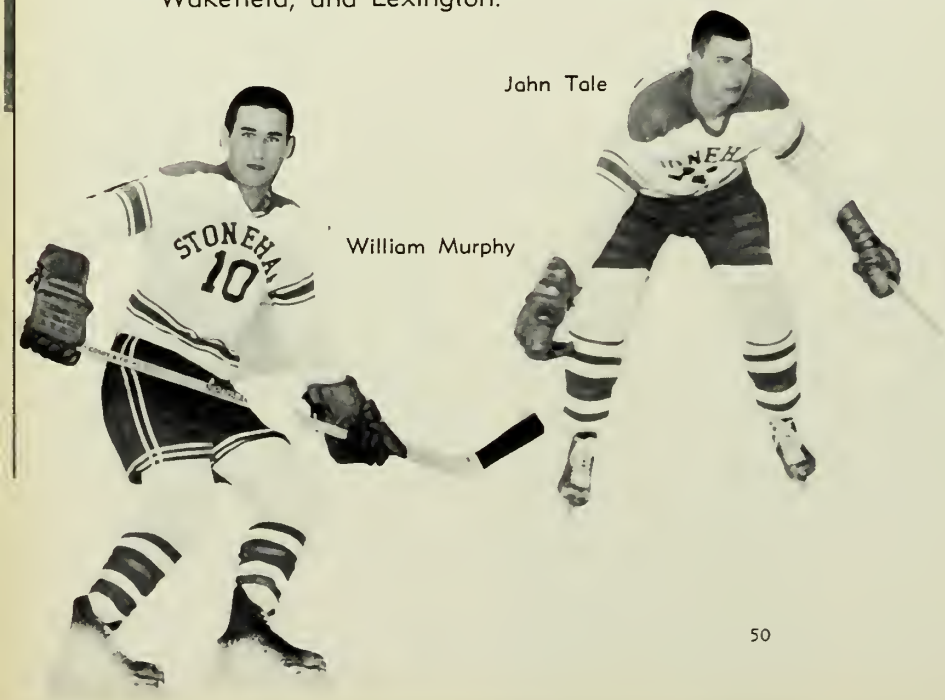

John Tale

William Murphy

SCOREBOARD

Stoneham	0	Watertown	7
Stoneham	0	Belmont	6
Stoneham	0	Wakefield	3
Stoneham	7	Lexington	2
Stoneham	3	Melrose	4
Stoneham	1	Winchester	3
Stoneham	2	Reading	1
Stoneham	0	Watertown	3
Stoneham	0	Belmont	5
Stoneham	4	Wakefield	2
Stoneham	2	Lexington	2
Stoneham	0	Melrose	5
Stoneham	0	Winchester	3
Stoneham	1	Reading	0

John Tale and William Murphy

Scott Cheyne, William Meehan, and Stephen Tague

Stephen Tague

Seniors. **Left to right:** W. Murphy, S. Tague, D. Egan, S. Cheyne, J. Tale.

Captain David Egan and Coach Paul Carey

Captain David Egan

Spirited Play Symbolized 1962 Season

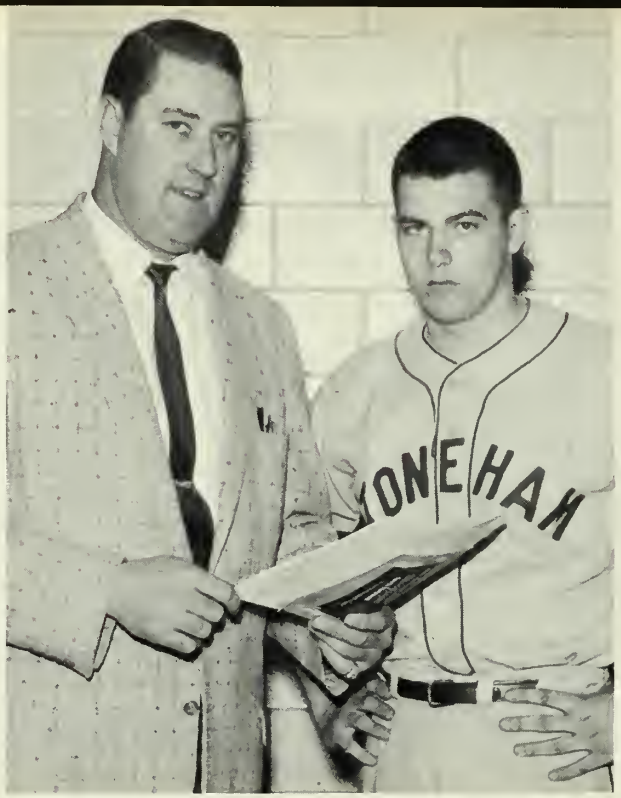

Mr. John Feltch, coach, and John Tole, captain, discuss plans for the 1962 season.

John Tole
catcher

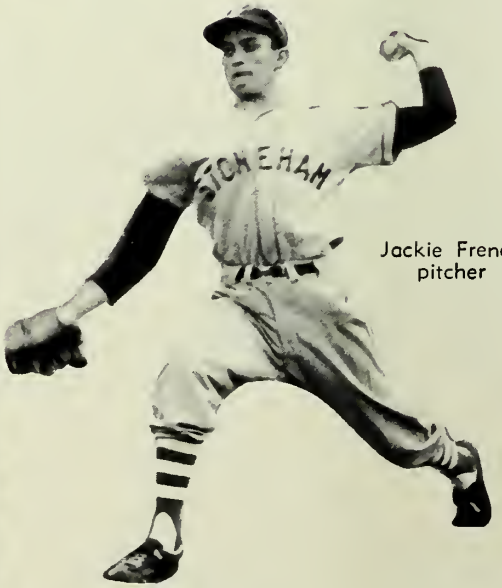

Jackie French
pitcher

Jackie French heads for first after singling to left.

Coach John Feltch was faced with a rebuilding job as he took over the reins this year. With returning lettermen John Tole, Jackie French, and Joseph Kelly as a nucleus, he produced a team that depended primarily on sound defense. Prospects for next year appear brighter.

1961 SCOREBOARD

Stoneham	4	Winchester	10
Stoneham	4	Reading	5
Stoneham	6	Concord	4
Stoneham	5	Lexington	1
Stoneham	4	Belmont	3
Stoneham	7	Wakefield	9
Stoneham	7	Melrose	10
Stoneham	9	Winchester	7
Stoneham	0	Reading	5
Stoneham	6	Lexington	20
Stoneham	10	Belmont	6
Stoneham	3	Concord	5
Stoneham	6	Wakefield	4
Stoneham	6	Melrose	3

First Row, left to right: K. Chapman, W. Haak, R. Nartan, P. Melansan, T. Greene, P. Riddell, J. Rase, F. Bird. **Second Row:** Caach William Murphy, J. Lupa, S. Cheyne, H. Kelly, J. French, J. Danahue, P. Herran. **Third Row:** E. DiBella, B. Gawdy, R. Rassell, J. Viera, D. McClarey, J. Carrall, W. Bingle. **Fourth Row:** P. Burraws, W. Smith, J. Gallella, W. Murphy, R. Greer, W. Hardacker, J. Lynch.

Spartans in Top Physical Form

Coach Murphy's harriers finished second in league competition with a record of five wins and two losses. Co-captains Thomas Greene and Philip Melanson tied for first place in the first four meets. A leg injury hampered Melanson in later meets which were won by Greene. Also sharing in the team's success were Richard Norton, Frank Bird, and Paul Riddell.

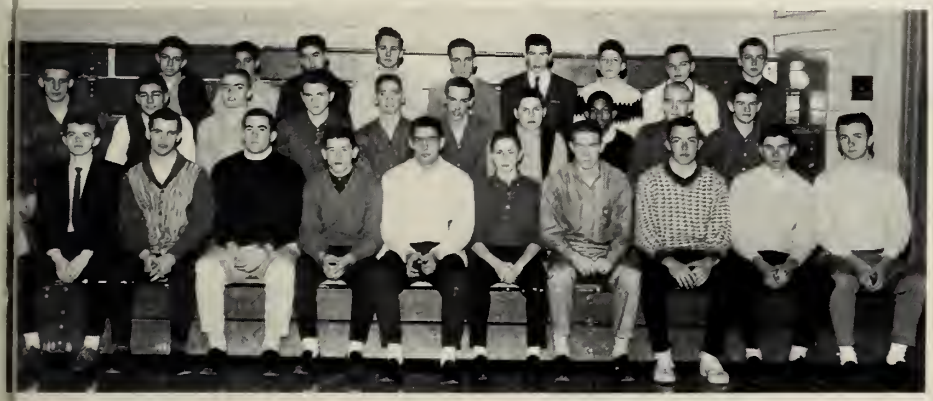

First Row, left to right: D. Maxwell, K. Schultz, W. Pangburn, J. Kelly, M. Nicalazza, E. DiBella, T. Greene, P. Varney, P. Melansan, J. Ralstan. **Second Row:** D. Farquharsan, G. Avadanian, F. Bird, J. Danahue, E. Brawn, J. Lynch, J. Crasby, B. Yancey, D. Havey, B. Danavan. **Third Row:** T. Surette, J. Puglisi, D. Rastrum, D. Dawns, T. White, D. MacIntire, G. Launsberry, W. Harrisan, K. Chapman.

Trackmen Held Their Own in League Competition

Under the able direction of Coaches Halliday and Hayes, Stoneham High School formed a track team that held its own in league competition. A revived interest in track seems to have started the ball rolling for future successful years at S.H.S. It proved to be a good conditioning sport for football players as well as other athletes.

Caaches Wilbur Halliday and Francis Hayes.

Golfers Were Successful in '62

Anather successful seosan was enjayed this year by the Staneham High Schoal galf team. After on undefeated first place finish in 1960 ond last yeor's second ploce finish, great things were expected fram the boys. They lived up ta oll expectotions. Captoin Scott Cheyne led the teom to its sixth winning seosan in as mony years under Coach Fred Kiamie.

Left to right: J. Viero, C. Hoyt, R. Anderson, W. Murphy, Mr. Fred Kiomie, coach, S. Cheyne, E. Fedell, H. Kelly, J. Copuo.

1961 RECORD

Staneham	5	Reading	4
Stanehom	9	Cancord	0
Staneham	6½	Wakefield	2½
Stanehom	9	Belmant	0
Stanehom	1	Melrase	8
Staneham	1½	Reading	7½
Stanehom	2½	Lexingtan	6½
Staneham	7½	Wokefield	1½
Stoneham	5	Melrase	4
Staneham	9	Winchester	0

Henry Kelly
Scott Cheyne, captoin

Kneeling, left to right: D. Whitehouse, W. Carsley, captain, B. Frost. **Standing:** Mr. Robert Mooney, coach, J. Carsley, R. Greer, R. Walker.

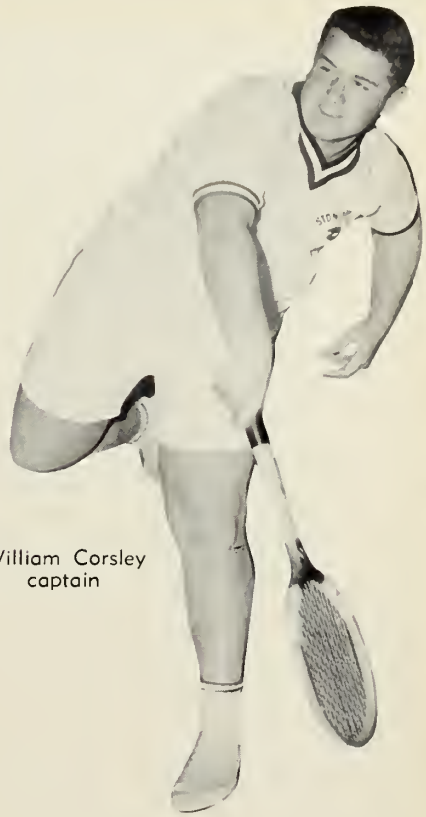

William Corsley
captain

Tennis Team Shows Marked Improvement

A relatively new sport at Stoneham High, tennis has captured the enthusiasm of many fine athletes. William Carsley, captain of the boys' team, led Robert Greer, Robert Walker, David Whitehouse, and James Carsley to a successful season. The girls' team, under the leadership of Shirley Lord, was sparked by Nancy Young, Sandra Cornwell, and Linda Peacock. Mr. Mooney coached both teams.

Shirley Lord
captain

Seated, left to right: M. Mayman, S. Cornwell, S. Lord, captoin, D. Sullivan, L. Peacock. **Standing:** M. Brewster, N. Hale, J. Adzigian, N. Young, M. Corcoron.

First Row, left to right: E. O'Keefe, E. Camuso, C. Huntoon, A. Flahive, J. Timmermon, N. Forbes, K. Forrest, G. Gardt. **Second Row:** P. Simons, D. Davidson, C. Scarpitto, W. Jenkins, M. Wengen, B. Hurley. **Third Row:** Mrs. Scheirer, P. Flynn, D. Desmond, L. Murroy, D. Richardson, C. Hobbs.

Girls Basketball

For the first time in the history of Stoneham High School, the girls competed with the boys for recognition as basketball players! This year with Margie Gibbons as captain, our girls showed us skill that was equal to that of much more experienced teams and finished their first season in style to be proud of. Because of the potential we saw in the underclassmen of this year's squad, we expect great things in the future. Congratulations, girls! Keep up the good work!

Managers K. Nelson and E. Bracciotti pose with captains M. Gibbons and A. Flahive.

Mrs. Elinor Scheirer
Coach

The squad engages in a spirited practice game.

Mrs. Scheirer calls the group together for some instructions.

Girls Learn Fair Play . . . Sportsmanship

Mrs. Scheirer gives some instructions to co-captains Shirley Dudley ond Donno Sullivon.

VARSITY

Kneeling, left to right: G. Gordt, S. Cornwell, L. Peacock, S. Dudley, D. Sullivan, M. Gibbons, M. Brewster, M. J. Nicolazzo. **Standing:** P. Cairns, P. Devlin, R. Kemp, S. Tidey, R. Freeland, N. Young, D. Richardson.

Led by ca-captains Shirley Dudley and Danna Sullivan, the girls' field hackey team played nine games, winning twa, tying three, and lasing faur. At the end af the seasan, the players held a party in the cafeteria and elected Caral Huntaan and Debarah Richardson as ca-captains far next year.

JUNIOR VARSITY

Kneeling, left to right: D. Wernick, C. Christie, C. Hobbs, N. Collins, L. Luscombe, B. Konopacka, P. Simons, D. Milio. **Standing:** A. Russo, C. Huntoon, D. Truesdale, S. Sommers, W. Jenkins, A. Flahive.

ACTIVITIES

The ancient Spartans concentrated primarily on the physical part of life and virtually ignored social activity. The modern Spartans of S.H.S. believe in activities. Among the highlights on our activity schedule were the Senior Play, the Masquerade Ball, the Carnival Ball, and the Senior Prom. These events will be fond memories for years to come.

Literory Stoff. **Seated, left to right:** J. Adzigion, L. Bocchino, M. Maymon, L. Peocack, S. Lonzo, S. Raberts, C. Christie, K. Foley, S. Cornwell. **Standing:** K. Rolfsen, D. Hebord, D. Egon, J. Hureou, E. DiBella, J. Viera, T. Corroll, M. O'Toole, P. Jordan, S. Lard, S. Cheyne.

Busy Staff Presents The 1962 Torch

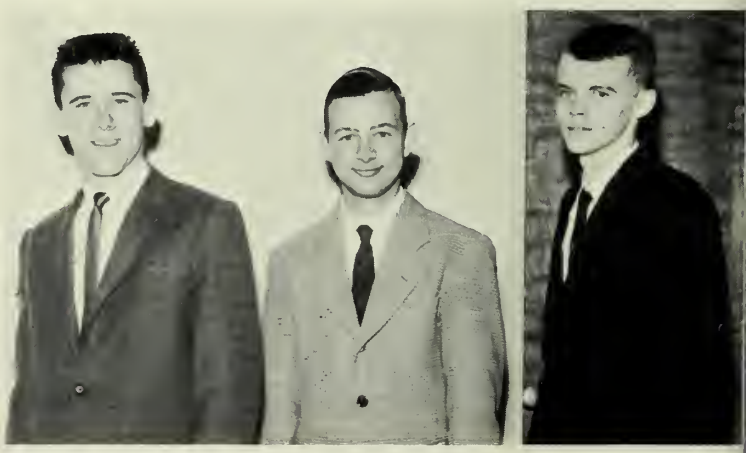

Student photographers: J. Kelly, R. Gudzevich, D. Maxwell.

Scott Cheyne discusses o yeorbook problem with Jomes Hureou, sports editor; Michael Nicolozza, co-business monoger; ond Sandro Kusnerz, co-business manoger.

Scott Cheyne, editor-in-chief.

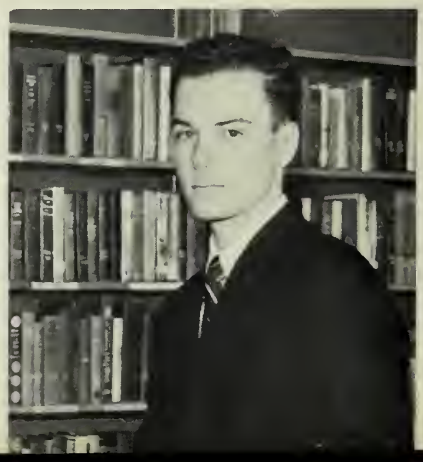

There is more work to putting a yearbook together than appears on the surface. There are many articles and captions to be written, pictures to be selected, and deadlines to be met. This work could never have been done without a competent, energetic staff. The yearbook staff spent more time after school than any other extracurricular group. For this they deserve tremendous credit. The members of the 1962 Torch hope you enjoy the fruits of their labor.

Art Staff. **Left to right:** C. Clorke, A. Coliri, M. Gibbons.

Typing Staff. **Seated, left to right:** M. Jewell, E. Long, S. Jelley, D. Rooch, S. Biggio, P. Moody, K. Cullen, J. Stone. **Standing:** A. DiCicco, J. Szobo, M. MocLean, C. Cunninghom, M. Berrett, D. Marsholl, S. Solerno, C. Gedney, M. J. Nicolozzo.

Mr. Bernord Smith
Advisor

Advertising Staff. **Seated, left to right:** N. Collins, J. Groves, M. Nicolozzo, S. Kusnerz, A. Ezekion, M. Apalokis. **Standing:** L. Mello, E. Hoyword, P. Devlin, G. Knight, R. Kemp, S. Dudley, C. Jones, J. Mandile, D. Porton, S. Angelosonto, C. Rohn.

The glee club won the approval of the audience at the Carnival Ball.

Musical Groups Are an Integral

Our singing groups play an important and popular part in our school. These groups, the glee club, the boys' and girls' choirs, and a new addition—the Christmas choir, perform at such events as the Spring Concert, Northeastern Music Festival, Carnival Ball, and holiday assembly programs.

Mrs. Gilda Wipperman, supervisor of music.

All State first trumpeter, James Hureau, plays "Sugar Blues."

Mr. Todaro leods the donce bond in "My Funny Volentine."

Mr. Alfred Todoro
band director

Part of Our Activities

Mr. Alfred Todaro and Mr. Rolland Tapley direct our talented bands and orchestra. The marching band performs at all pep rallies and football games, while the orchestra entertains us at the Spring Concert. Hard work and sincere effort contribute to the evident popularity of our dance band.

Marching Band. Seated, left to right: R. Currie, N. Forbes, R. Beoson, K. Nelson, G. Burns, W. Bouvelt, G. Avodanion, R. Puloski. **Standing:** R. Gudzevich, W. Hansen, E. Gorlichs, R. Greoves, G. Crocker, W. Hovey, J. Stinson, W. Simmons, D. Lister, K. Benoit.

F. T. A. Visits Local Schools

Officers, Left to right: James Hureau, Jay Adzigian, John Tale, Susan Tidey, Joanne Vatcher, Pamela Jordan.

Mrs. Sadie Marshall
advisar

One of the most active and interesting clubs in our school is the Future Teachers of America. Students planning on a teaching career are expertly advised by Mrs. Sadie Marshall. Local schools offer the members a chance to experience a day in the life of a busy teacher. Members also may attend the P. T. A. meetings to learn how that organization functions.

The F. T. A. is one af the largest arganizatians in the schaal.

First Row, left to right: L. Murray, P. Flynn, L. Keating, D. Davidsan, D. Desmand, W. Jenkins, S. Haaper, C. Janes. **Second Row:** C. Faley, A. Russa, J. Petersan, A. Mattsen, R. Freeland, R. Kemp, C. Christie, S. Carnwell, M. J. Nicalazza, A. Di Cicca, Mr. Kiamie. **Third Row:** C. Shannan, W. Carsley, S. Cheyne, D. Maxwell, J. Carsley, J. Haugh, P. Beagen, B. Maxwell, R. Tasker, J. Farresta, J. Dike, H. Parks.

Seniors. Left to right: C. Janes, R. Freeland, S. Carnwell, C. Christie, R. Kemp, D. Maxwell, W. Carsley, M. J. Nicalazza, A. Di Cicca, S. Cheyne, J. Haugh.

Council Acts As Student Forum.

Elected representatives from each homeroom plus the class officers conduct the affairs of the Student Council, under the direction of Mr. Fred Kiamie, advisor.

Although it is not a governing body, the council performs many functions in the school. Each year it sponsors the Boosters Club Drive and the Carnival Ball.

Officers. Seated: Scott Cheyne, president; Claire Janes, secretary. **Standing:** William Carsley, vice-president; Ben Maxwell, treasurer.

Mr. Fred Kiamie
advisor

Director Robert Silverman instructs Sue Ellen Lanza and Sandra Rudman in proper stage movements.

Students Participate in Drama Festival

Stoneham High School sent a talented group of actresses to Cambridge Latin High School on March 24, 1962, to participate in the preliminaries of the Massachusetts Drama Festival. They presented "The Audition Is Over" by John Kirk Patrick. Mr. Robert Silverman and the cast are to be commended for an excellent performance.

Mr. Robert Silverman
director

Linda Mattagna greets her stage mother, Karol Waters, as Joann DiGangi watches their reactions.

Sue Ellen Lanza performs as Sandra Rudmon and Cothy Arthur look on.

Left to right: J. Hureau, W. Pangburn, M. Mayman, E. DiBella, T. Carrall.

Girls' and Boys' State Representatives

During the summer of 1961 five Stoneham High School students, James Hureau, Edward DiBello, Wayne Pangburn, Ted Carroll, and Myra Mayman, attended Boys' and Girls' State. This event sponsored by the American Legion had as its main theme the study of town and state government. Our representatives to this nationwide program returned home with a better understanding of the workings and intricacies of our political system.

Traffic Squad Controls Corridor Traffic

Seated, left to right: A. Ezekian, C. Christie, M. Kiamie, adviser, K. Faley, L. Mella. **Standing:** E. Hayward, J. Viera, N. Collins, J. Hough, M. Nicalazzo, D. Maxwell, E. DiBella, P. Jordan.

During the past year, the traffic squad, under the direction of Mr. Fred Kiamie, has strived to maintain order in the corridors of S.H.S. By holding doors open and supervising the traffic on the stairs, this group of thirteen officers has helped the students pass more quickly and easily to their classes.

Left to right: K. Mullen, D. Hebard, M. Mayman, T. Carroll, D. Maxwell, Mr. Lamson, adviser.

Student Exchange Day

As a part of a statewide progrom, five seniors spent March 12 in Lynn as the guests of Lynn English High School. Here they hod an opportunity to see how a city government operates. A few weeks later, Lynn students observed our town government in action.

Student Government Representative

Early lost fall Governor Volpe issued a proclamation setting oside April 6, 1962, os Student Government Day. Each high school in the state sent one representative, a senior, to the State House to participate in this program. The Stoneham High School student body elected Donald Maxwell as its representative.

Donald Maxwell

Mrs. Margaret Gorvin
advisor

Officers: Left to right: K. Cullen, S. Angelosanto, B. Cushmon, D. Roach, A. DiCicco, M. Jackson.

Students Gain Experience in Business Customs

Any girl planning to become a secretary is eligible to join the Future Secretaries Club.

During the past year this very active organization visited the New England Home for Little Wanderers, attended several lectures on careers in the secretarial field, and visited some business establishments to study their procedures.

First Row, left to right: D. Hamel, S. Jelley, M. Jackson, K. Cullen, B. Cushmon, S. Angelosanto, D. Roach, A. DiCicco, M. J. Nicolozzo. **Second Row:** R. Freeland, E. Spotaro, G. Knight, C. Feoron, J. Stone, E. Long, D. Parton, C. Gedney, C. Rahn, C. Jones. **Third Row:** P. Middlebrook, S. Salerno, M. Gibbons, L. Haradon, S. Biggio, M. Berrett, S. Kusnerz, M. MacLean, C. Cunningham, J. Groves.

Members of the Pep Club model their new blazers.

Pep Club Sports New Blazers

The Pep Club consists of sixty enthusiastic seniors. Each member is outfitted with a navy blue blazer with a Stoneham Spartan emblem on it. The purpose of this club is to support the hardworking athletic teams by cheering them on to victory. The group conducted two cake sales and also sponsored a very successful "sock hop" after one of the basketball games.

Rosemary Kemp
president

Mr. John Fawcett, adviser, ond club officers Linda Peacock, Roberta Freeland, Rosemary Kemp, Mory Jane Nicolazza.

N. H. S. Encourages Scholastic Excellence

Officers Edward Di Bella, Joan Sartevik, and Ted Carrall meet with Mr. Chester Jordan, adviser.

Mr. Chester Jordan
adviser

National Honor Society

The National Honor Society is composed of scholors who have ochieved ond ore mointoining o scholastic record that ploces them in the upper ten per cent of their class.

Although primorily intended os o method of honoring outstonding students, the National Honor Society ot S. H. S. hos become, under the leodership of its advisor, Mr. Chester Jordon, on octive, "live" organization.

Seated, left to right: L. Bacchina, T. Carrall, M. Mayman, E. DiBella, K. Cullen, C. Christie, S. Cheyne, J. Sartevik, J. Viera. **Standing:** Mr. Chester Jordan, C. Jordan, M. Carcaran, B. Maskell, R. Tasker, S. Sammers, E. Mantague, J. Williams, C. Faley, C. Kessler.

Mr. Silverman said, "I love working with a small cast."

Mr. Robert Silverman adviser

"Too Young, Too Old" Challenges Senior Dramatists

"You big spineless lug!"

It is eight o'clock on the night of November 17, 1961, at the Stoneham High School auditorium. The lights have been dimmed, and the curtains are slowly opening. After several weeks of afternoon, evening, and holiday rehearsals under the excellent direction of Mr. Silverman, the class of '62 is ready to present its first performance of "Too Young, Too Old." This is a family comedy about the love problems of a teen-age girl. S. H. S. seniors immediately become the characters they are portraying. The capacity audience roars with laughter until the grand finale when the entire cast of fifty seniors appears on stage.

THE CAST

Mrs. Lois Jordan	Korol Waters
Horriet Speed	Koren Mullen
Mr. Donold Jordon	Michael Tammaro
Hank Morsholl	Neil Collins
Terry Jordan	Sandro Rudman
"Gram" Jordon	Joon Sortevik
Cindy Wright	Sue Ellen Lonza
Mrs. Wright	Jo Ann DiGangi
Dennis Smolley	Robert Greer
Phyllis Jordon	Stocio Roberts
Cloyton McComb	Ted Carroll
Miriom Holliday	Mary Brissette
Bink Laidlow	Donold Maxwell
Sharon Welty	Lois Mella
Dophne Abbott	Donna Parton

"Loosen up, Mrs. Wright! Let yourself go!"

Mr. Silverman gives some last minute instructions to Joan Sortevik and Donald Maxwell.

"You . . . you meon he osked three of us!"

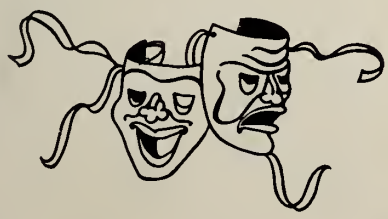

"Daddy, you're speaking from another world!"

Colorful Variety Show

Priscilla Cairns takes us an a "Sentimental Jaurney."

Queen Coryl Christie and King Wayne Pangburn

Scott Cheyne
moster of ceremanies

Pamela Jordan, head of the carnival ort committee, warks an the glabe.

The annual Carnival Ball was held an February 10, 1962. Queen Caryl Christie and King Wayne Pangburn ruled aver the gala festivities in regal splendor. The theme af the carnival, "Ramance in Outer Space," was prafessionally created by Mrs. Eleanar Baker and her hard-warking art staff. The beauty af the music and the setting blended in perfect harmany. The exquisite attendants, as well as the dapper teachers who perfarmed, will long be remembered by the hundreds wha were present.

Follows Carnival Coronation

Sue Ellen Lanza sings "Wouldn't It Be Lovely?"

Mr. Feltch, Mr. Rowell, and Mr. Halliday "trip the light fantastic."

Virginia Le Blanc and Eric Asgeirsson sing "On the Street Where You Live."

The Belvederes play a medley of popular tunes.

The royal court poses in "Outer Space."

Several couples enjoy some refreshments between dances.

Senior Prom Climaxes Social Season

The choperones, guests, and students oll thoroughly enjoyed the 1962 Senior Prom. The girls looked lovely in their gowns, and the boys were os hondsome os ever. The decorations and music blended to creote o mysticol mood for a night which will long be remembered by those who ottended.

William Carsley seems to be in "Dreamland."

John Tale leads a "Bunny Hop" as Wayne Pangburn brings up the rear.

Masquerade Ball Enjoyed by All

The seniors sponsored the Masquerade Ball, the first dance of this kind in recent years. The students welcomed the opportunity to dress in wild costumes. Present were Frankenstein, a pair of dice, a devil and an angel plus many other interesting and amusing characters.

Mr. Hortan cangrotulotes Robert Keith, winner of the consolotion prize.

Receiving their prizes from Mr. Horton ore Denise Davidson, Cloire Janes, Worren Weber, Jomes Hureou ond Marjorie Gibbons.

F. Flinstane flexes his biceps by popular demond.

Fronkenstein leads the parode ot the Mosquerade Boll.

ADVERTISEMENTS

SCHAEFER'S

Cards **Stationery**

Redstone Center & Stoneham Sq.

You'll be ahead with

RAMBLER

Pettengill Motor Sales

Franklin Street at Stoneham Square Stoneham 80, Mass.

Telephone 438-0788

BERT JACKSON
Florist

FLOWERS FOR ALL
OCCASIONS

43 Butler Ave. Stoneham

Compliments of

Bob & Vaughn O'Brien,
Realtors

Countryside Realty

15 Elm St.

438-1766

Compliments of

STONEHAM SAVINGS BANK

359 Main Street, Stoneham

"SAVE AT A SAVINGS BANK"

LOMBARD LUMBER CO.

35-37 Pomeworth Street Stoneham 80, Mass.

Stoneham 438-0098

FORTINI'S CASH MARKET

First 90 Elm St. 438-1505
Quality 1506
Meats 1507

Caterers for
Showers—Weddings—Banquets—Dinners

FLO'S CATERING

Buffet Service a Specialty

ED & FLO FORTINI Dial 438-1505
Stoneham 80, Mass. 1506

Compliments

of

SEVERANCE TRUCKING CO.

PULLO'S REXALL DRUGS

"The Prescription Drug Store"

ALBERT A. PULLO, Reg. Pharm.

397 Main St. Stoneham, Mass.

Tel. 438-9727

Free Delivery

Next to Stoneham Theater

Congratulations — Class of

1 9 6 2

PLEASANT VARIETY

Dorothy & Dick Davis

Grants KNOWN for VALUES

REDSTONE SHOPPING CENTER

Do all your shopping with any one of GRANT'S three "CHARGE IT" plans.

* *

Do all your Christmas Shopping now with any one of Grants 3 "CHARGE-IT" Plans. No money down

1. CREDIT COUPON ACCOUNT

Get up to $200 in handy coupons to spend like cash. No money down.

2. 30-DAY CHARGE ACCOUNT

Gives you on-the-spot authorization. Option terms for easy payments.

3. SPECIAL ACCOUNT FOR LARGER PURCHASES

Use to buy rugs, furniture, etc. Credit dept. arranges easy terms.

SATISFACTION GUARANTEED
or
YOUR MONEY REFUNDED

W. T. GRANT CO. REDSTONE SHOPPING CENTER

Congratulations — Class of 1962

PRECISION METAL PRODUCTS COMPANY

41 Elm Street Stoneham 80, Mass.

Stoneham 438-3650

245-6441

INSULATION

Complete Insulation
for Home or Business

"Dick" Mahan

297 Nahant Street—Wakefield, Mass.

CONGRATULATIONS

TO THE

CLASS OF 1962

PRESCOTT FUEL CO.

Service For The Sick

FREDERIC'S PRESCRIPTION CENTRE

THE PRESCRIPTION STORE
PICK-UP and DELIVERY

E. J. Steinberg, B.S. Reg. Pharm. S. G. Rovner, B.S.

314 Main Street Stoneham, Mass.

Phone 438-1525

A. P. ROUNDS REALTY CO.

TO THE CLASS OF 1962

Good Luck and Best Wishes

for a

SUCCESSFUL FUTURE

From The Classes of '63 and '64

JONES BROTHERS INC. OF STONEHAM

PLUMBING — HEATING — GAS FITTING

41 Spring Street

Stoneham 80, Massachusetts

Telephone 438-1090

PAUL E. P. BURNS, INC.

CAPS — GOWNS — HOODS

Choir-Confirmation Gowns
Pulpit-Judicial Robes

For Rental and For Sale

316 Summer St., Boston, Mass.

LIberty 2-1513 - 1514

Compliments of

DR. PAUL FITZGERALD

30 Central St.

SPONSORS

A Community Bound Together

By School, Friendship, And Business

A & K JEWELERS

CIMINA'S

DEARTH'S PHARMACY

C & F EZEKIANS TAILORS

W. W. FISKE FUEL CO.

GAY'S FLOWER SHOP

GEORGE "HAIR STYLIST"

GLO CLEANSERS

HOMESTEAD SHOPS, INC.

McDONOUGH'S MARKET

MIDDLESEX DRUG CO.

SANTORO'S SUBMARINE SHOP

FORD SALES AND SERVICE

STONEHAM MOTOR COMPANY

185 Main Street

Stoneham 80, Mass.

John Melkonian & Sons 438-0490

Congratulations

Class of 1962

NEW ENGLAND SANITARIUM AND HOSPITAL

Woodland Road Stoneham, Mass.

SPONSORS

A Community Bound Together
By School, Friendship, and Business

BELL HARDWARE

HODGSON'S JENNEY SERVICE

MARILYN SANDAL CO.

SMITH MONUMENTS

SMITH & ZAMPARELLI PHARMACY

STONEHAM THEATRE

Compliments of

S. ROTONDI and SONS, INC.

Stoneham

Congratulations To

The Class of 1962

DAVIS FLORIST

NORMAN P. DAVIS

HAMILTON REAL ESTATE

256 Main Street

Stoneham 80, Mass.

438-0291 PArkview 9-3532

W. E. FISH, JR.

INSURANCE

THE WARREN KAY VANTINE STUDIO, INC.

SERVING WITH PLEASURE

THE MEMBERS OF

CLASS OF

1962

132 Boylston St., Boston, Mass.
661 Congress St., Portland, Maine

Delmar
FINEST QUALITY IN YEARBOOK PRINTING

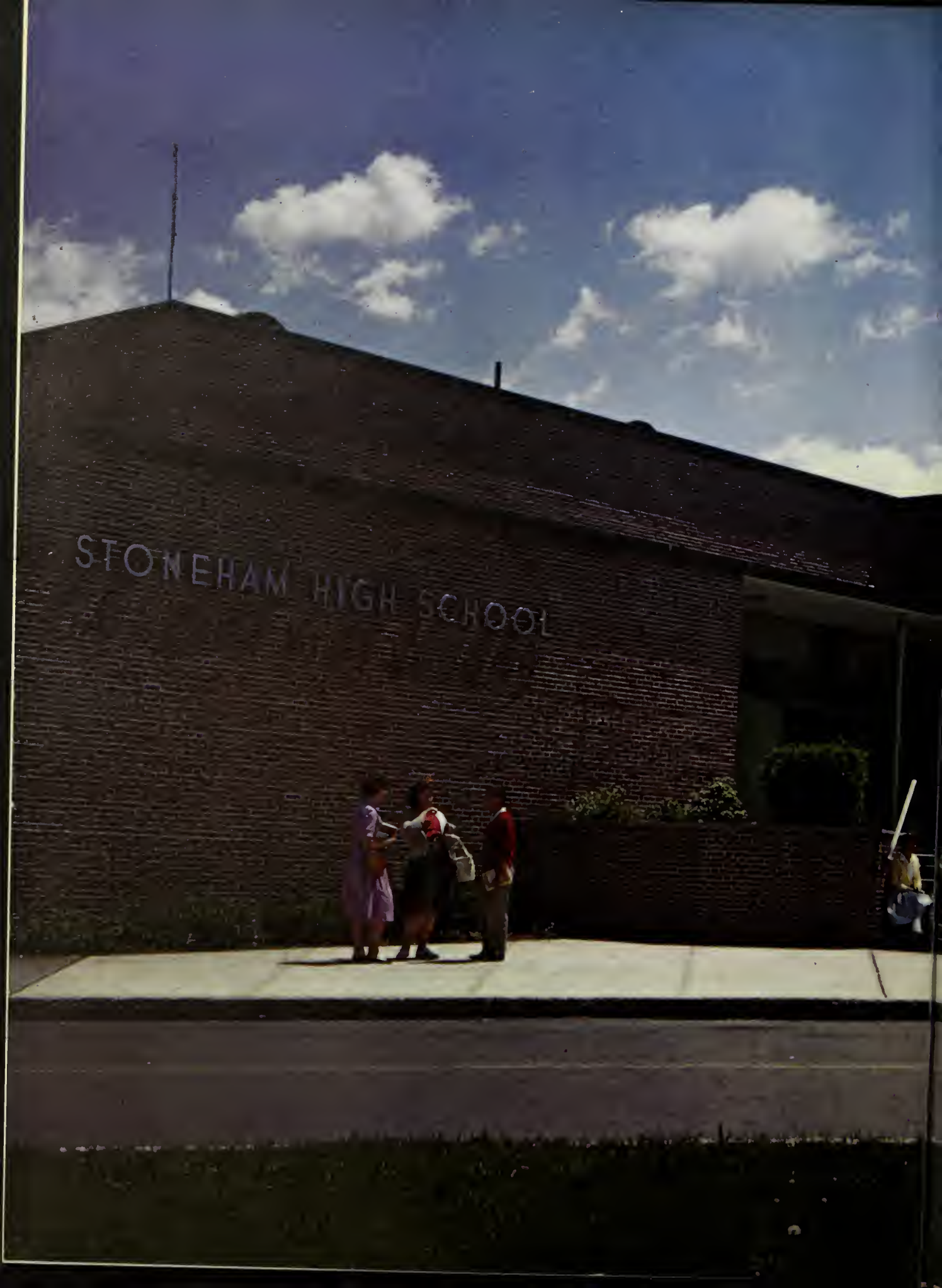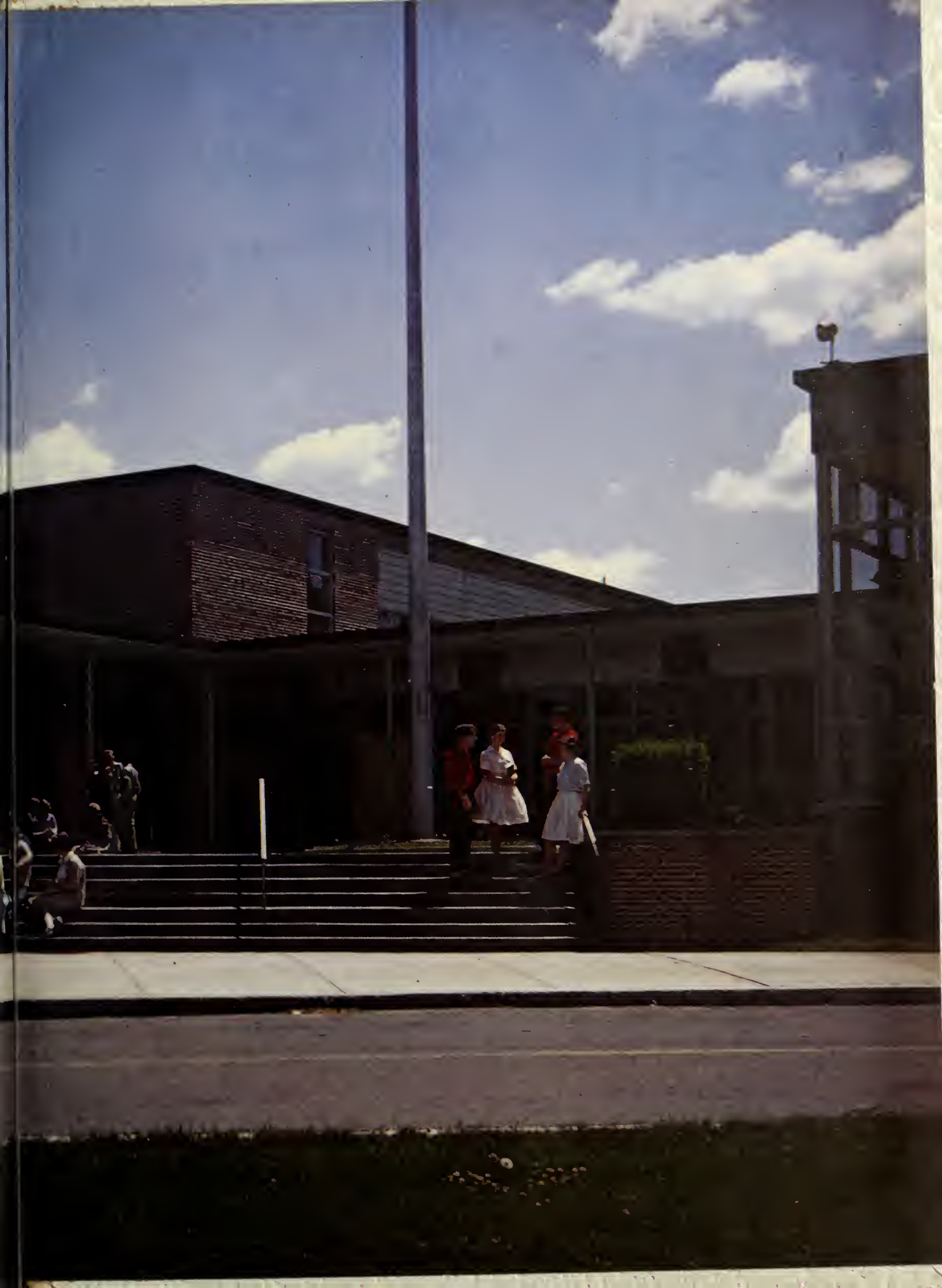
STONEHAM HIGH SCHOOL